Thursday

Paul Harvey
Predators like permissiveness
Page 2B

Regional roundup
Good steel, bad violin in news
Page 2C

Shorthanded
Triplets need to get more players
Page 1D

Granite City Press-Record

(USPS226-160)

Volume 85, Number 26 — 108 — Thursday, July 2, 1987 — 4 Sections, 32 Pages — PRICE 30°

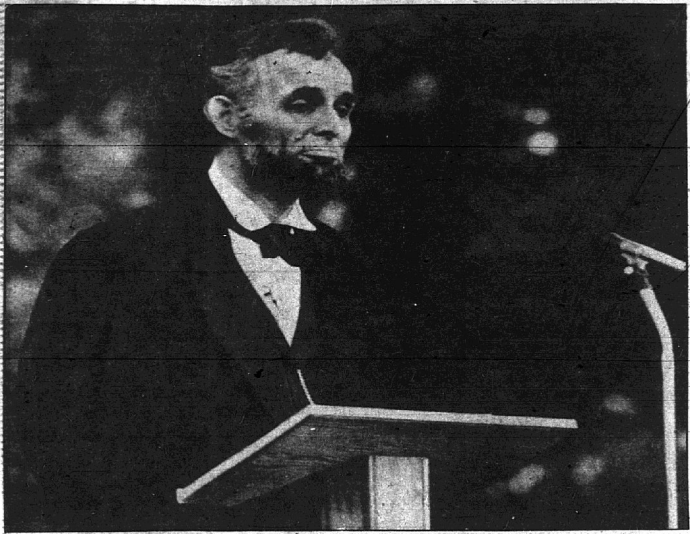

(Photo by Buddy Bortz)

HONEST ABE LINCOLN: The crowd at the opening of festivities in Wilson Park Wednesday night was entertained by none other than Abraham Lincoln, or at least a remarkable look alike. Richard F. Klein recreated an oratory first given by Lincoln in Springfield more than 120 years ago. The Fourth of July celebration in the park continues through Sunday.

Madison water line extension costs more than first stated

By Donna Kimbro
Staff writer

MADISON — After three years of talk, the City Council approved extending a water line to the truck stop at Illinois 203 and Interstate 255.

The city approved an agreement Tuesday with Illinois American Water Co. for 7,400 feet of 12-inch pipe. The pipe will reach Gateway Truck Plaza, which was annexed by Madison in 1984.

The pipe and installation will cost $278,475, $64,475 more than the estimated cost of $214,000 determined in April 1985. The water company agreed Tuesday to pay $114,200 and the city will pay $164,275.

Work can be start immediately, Casper Nighohossian said. He worked with the mayor and water company to prepare an updated ordinance.

The plan calls for the water company to furnish general and fire protection service to the area and to install water mains, separately metered water service lines, separate private fire protection service lines, and to furnish water service in the area.

The agreement also stipulated that the main extension and all pipes, mains, fire hydrants, meters and other equipmenmt will remain the property of the water company which will have the responsibility of maintenance and repair and the city will have no right, title or interest in the extension.

Construction of the water line should be completed within 120 working days.

New police ordinance clarifies work rules

By Valerie Evenden
Staff writer

PONTOON BEACH — Paid holidays, funeral and sick leave, vacations and unexcused absences for members of the police department were spelled out in an ordinance adopted by the Village Board at a special meeting Tuesday.

The comprehensive ordinance covering work rules for the department's officers and civilian personnel was passed unanimously.

Salaries for police department employees will remain the same as last year. A resolution was adopted which established the weekly salary schedule for fiscal 1988.

Approved weekly salaries are: Police chief — $518; captain — $464; sergeant — $353; patrolman — $336; and probationary patrolman — $301 for six months, then rising to $336.

Dispatchers' salaries range from $157 to $172 weekly, plus a salaried dispatcher who receives $250 monthly.

The major difference in the new ordinance and previous ordinance is the stronger language concerning absenteeism and tardiness, and that sick days can no longer by accumulated year to year, said Trustee Don Rea.

Leave time accumulated to date will remain on the books

(See POLICE, Page 10A)

July Fourth at the park

The following is a schedule of events for the annual Fourth of July celebration in Wilson Park sponsored by the Granite City Park District. The festivities continue through Sunday, July 5:

Thursday, July 2
1-5 p.m.-Rides matinee
(all rides 3 for $1)
6-11 p.m.-Rides at regular prices
Women's softball tournament
7:30 p.m.-Music by Alley Kats

Friday, July 3
1-11 p.m.-Rides and concessions
Women's softball tournament
6 p.m.-Tumbling exhibition
(Jets Gymnastic Team)
7:30-Music by Rainbow Express

Saturday, July 4
1-11 p.m.-Rides and concessions
Women's softball tournament
6:30 p.m.-Music by Chris Vallillo
9 p.m.-Fireworks display
(diamond 7-near 28th & State)

Sunday, July 5
10 a.m.-5 p.m.-Craft show
1-5 p.m.-rides matinee
(all rides 3 for $1)
6-11 p.m. rides at regular prices

Local groups and organizations sponsoring concession stands include:

G.C. Jaycees, funnel cakes; Moose Lodge, lemonade shakes; Warrior Booster Club, soda; Mexican Honorary Comm., Mexican food; Cub Pack 19, snow cones; Egyptian Radio Club, iced tea; Parents Without Partners, corndogs; St. Peter's Church, homemade sausage sandwiches; G.C. Democratic Committeemen, shish kebab; Nameoki Presbyterian Church, watermelon; Moose bowlers, hamburgers; Ainad Temple Hospital Unit, Barbecue sandwiches; Marching Warriors, pizza; Quad Club, sloppy joes and Ball Blazer's baseball and soccer team, dunking booth.

Index

Quad City	2A
Police	5A
Society	6A
Obituaries	10A
School	1B
Editorial	2B
Regional	1C
Entertainment	3C
Wavelength	5C
Classified	7C
Sports	1D

Deaths

Manouke Petrosian

Lottery

Results of the Illinois State Lottery were:
Saturday, June 27 : 971
Pick 4 Game: 1520
Lotto Game
10 11 15 27 29 34
Sunday, June 28 : 048
Pick 4 Game: 8748
Monday, June 29 : 401
Pick 4 Game: 9019
Tuesday, June 30 : 580
Pick 4 Game: 8094
Wednesday, July 1 : 196
Pick 4 Game: 0261
Lotto-7 Game
06 09 23 33 34 35 36

75 years ago

Tuesday, July 2, 1912

About 7,000 people are expected to attend a monstrous July 4th picnic celdration sponsored by the Moose Lodge of Granite City. The event will take place at Moellenbrocks Horseshoe Lake resort. A handsome touring car will be given away.

Trivia

How did the name *Press-Record* come into being?

See Page 10A

EPA sanctions would affect industry

By Bill Milligan
Editor

CAHOKIA — Construction of factories and mills in the Metro East will be barred by officials of the United States Environmental Protection Agency.

Sanctions extended by the agency Monday prohibit the building of power plants, refineries, steel mills, industrial dry cleaners, major painting operations, industrial boilers and other large plants that would generate more than 100 tons of pollutant per year. Affected were Madison, St. Clair and Monroe counties.

Area economic leaders are considering separate regulations for the Metro East and Chicago. They said such plans failed in the past because of the cost of adopting two sets of regulations.

"We're in the process of developing a mini-plan for Southwestern Illinois," said Mary Kane, a spokesperson for the Southwestern Illinois Leadership Council.

"If there appears to be a danger we could be severely penalized by this (sanction) we could pursue the plan," she said. "Major growth has been prohibited by this. We don't know if we were ever considered for an auto assembly plant. Sanctions could have been an early knock-out factor."

There is a bright spot, Kane said.

"The sanctions have not pro-

(See EPA, Page 10A)

Moose seek damages against city, company

By Dave Gosnell
Staff writer

GRANITE CITY — Moose Lodge 272 again seeks damages against the city in connection with the construction of the 19th Street overpass.

The lodge filed suit in Madison County on June 12 seeking $350,000 against the city and I.E. Millstone Construction Co., which built the overpass in 1982.

The group alleges its lodge at 19th and Adams streets was severely devaluated as a result of the overpass and that the construction damaged its sewers and building.

Lodge administrator Virgil Singler said the lodge has tried to sell its 19th Street property for several years but has had no success because of its proximity to the overpass.

"It has depreciated our building to nothing. We're trying to get rid of it," Singler said.

Before the overpass was built, the property was estimated to be worth about $250,000, Singler said. He said the lodge has since tried unsuccessfully to sell the building for $150,000.

The suit claims other area industries, including American Steel Foundaries, Prairie Farms Inc. and Sidener Supply Co., were compensated for the effects of the overpass, but the lodge was not.

The lodge filed a similar suit about five years ago but that suit never made it to trial, said Singler.

He said he did not know why the suit was never given a court date in the county, but the lodge decided to drop the first suit and file a new one.

The lodge lost a challenge to the construction when it filed suit against the state in Madison County, but won the case on appeal. The case eventually went to the Illinois Supreme Court. Singler said the high court decided that the lodge should seek damages from the city, not the state.

The state funded the project, but the city built the overpass.

Singler said the lodge was cut off from access to 19th Street and access to Adams Street going south. Since the overpass was built, the lodge's parking lot has been used by drivers as a "highway" when motorists find that Adams Street comes to a dead end at the lodge, Singler said. The concrete wall of the overpass sits 12 feet in front of the lodge.

The suit also alleges construction cracked the lodge's roof, filled its sewer lines and plumbing with sand, and cracked the outside walls.

A state statute on compensation to private property owners, if property is damaged or taken as a result of public use, was cited in the suit.

4 run for school board

By Bill Bagby
Staff writer

GRANITE CITY — Petitions were taken by four persons who may run for the District 9 Board of Education in November.

Available are three four-year seats and one two-year seat, said Superintendent Gib Walmsley.

Incumbent board member Dewey Melton, board secretary Jo Ann Macios, former 7th Ward Alderman Paul Ray Bowler and Granite City firefighter Robert

(See 4 RUN, Page 10A)

Police probe continues

By Jack C. Ventimiglia
Executive editor

GRANITE CITY — The investigation into how two city patrolmen could achieve the highest scores in the nation on a police promotion test continues quietly this week.

Results will be given to Dick Allen, Madison County state's attorney, but he said Wednesday he has not talked with investigators from the Illinois Division of Criminal Investigation about their findings to date. DCI is working at his request.

A high-placed city official expects the DCI agents to return to Granite City for further interviews, but the information could not be confirmed.

"We never comment about on-going investigations," said Bob Fletcher, DCI spokesman, Springfield.

The investigators were in the city last week conducting interviews to determine how James Reader and David Rosenburg achieved the highest scores, 143 and 144, on a national test; the next highest score ever achieved is 117.

Among those interviewed by DCI agents was 4th Ward Alderman Dan Partney, who was chairman of the Fire and Police Commission when the test was given in July 1985. The tests were mailed to his home, which is normal procedure according to a spokeswoman for the company that sells police tests, International Personnel Management Association of Alexandria, Va.

Reader and Rosenburg were promoted to sergeant, based partly on their scores on the exam.

(Staff photo by Patrick Foley)

Don't bother

JUST HANGING AROUND: Madison police Lt. Bill Papa takes a close look at a small bat found by residents in the 1000 block of Iowa Street clinging on the trunk of a tree about two feet above the ground. The unusual sight drew a crowd of onlookers, many of whom had never seen a bat before.

Life-saver recognized for his quick thinking

Thirty-two employees of member hospitals of the Hospital Association of Metropolitan St. Louis, which includes St. Elizabeth Medical Center, were presented with the organization's Gold Medal Award at a luncheon Wednesday, June 24, at the Omni Hotel at St. Louis Union Station.

The 32 were honored for such acts of community service as saving lives in restaurants or at the scenes of automobile accidents through the use of CPR or the Heimlich Maneuver; organizing drives to help the hungry, homeless and needy; working with underprivileged children; and working with voluntary fire and emergency community organizations.

Ted L. Eilerman, chairman of the board of the Association and president of St. Elizabeth Medical Center, presided at the luncheon.

Among those recognized was George Garrigus, St. Elizabeth Medical Center, for his quick thinking in a life-or-death situation. While at work, he heard a call for help from a fellow associate.

When he arrived he noticed a patient who appeared to be seizing. A pulse was not felt and respirations ceased. He promptly, and without hestitation, started cardiopulmonary resuscitation. The patient was stabilized and transferred to the cardiac care unit to recover.

Garrigus, the director of radiology, also plays an active part in the Dream Factory, a not-for-profit organization that fulfills the dreams of children being treated for a variety of serious ailments.

Program on violin for area children

A program on the basics of the violin and classical music will be presented by Sylvia Khoo Shee-Ling in the children's room of the Granite City Public Library, 2001 Delmar Ave., on Monday, July 6, at 2 p.m.

Children in the Suzuki violin program at SIUE will also perform.

The public library is inviting all children ages 6-13 to attend this 45-minute program. The program is sponsored by the Madison County Arts Council.

Khoo, who is working on a master's degree in music at SIUE, is on leave from the Singapore Symphony Orchestra.

Subscriptions

Newsstands
Per Copy................30 Cents

Mail Subscriptions
Six Months......................$15
One Year........................$30

Home Delivery
Six Months............$7.80
One Year............$15.60

Servicemen
Six Months........................$9
One Year........................$18

The *Granite City Press-Record* is published by East Side Publications on Thursdays at 1815 Delmar, Granite City, IL, 62040. To purchase a subscription, write or call (618) 877-7700.

Second class postage paid at Granite City, IL 62040

For excellence

SIUE GREAT TEACHER: Vasil Vasileff, emeritus professor, Southern Illinois University School of Dental Medicine, accepts the Great Teacher Award at June 13 commencement ceremonies at SIUE. The award has been presented annually since 1970 by the SIUE Alumni Association for "excellence in classroom teaching." A native of Madison, Vasileff received his bachelor's degree from Washington University and doctor of dental surgery degree from St. Louis University. He and his wife Esther reside in Granite City. In selecting him for this year's Great Teacher Award, one graduate wrote, "...committed to excellence in dentistry, a person of absolute integrity, completely dedicated to any type of activity which he undertakes."

Italian cooking demonstration set for July 20

GRANITE CITY — Italian chef Franco Cupinni, owner of "A Taste of Italy" restaurant and delicatessen in Granite City, will help kick-off a series of summer and fall programs for the Walk-on social group.

Cupinni, a former chef to an Italian president, will present an Italian cooking demonstration from 7 p.m. to 9 p.m. July 20.

Cupinni's demonstration will emphasize the nutritional value, as well as the taste, of Italian cooking.

"Everyone knows how good Italian food tastes, but not everyone knows how good it is for you," Cupinni said.

"Bring your appetite when you come to my demonstration," he said. "You will want to sample all of the Italian delights that I prepare."

The cooking demonstration is free and everyone is invited. However, reservations must be made by calling Thomas Mortuaries, 876-4321, by July 17. Walk-on is sponsored by Thomas.

Cupinni's restaurant, 2624 Washington Ave., serves a variety of Italian dishes. He offers carry-outs, home deliveries, and recently added inside dining.

Boarding by Appointment
AMANDA'S PAMPERED PETS
Professional Grooming
Call 931-4660

REESE
DRUG STORES
• MADISON—877-0828 • BELLEMORE—451-7560
• COMMUNITY MEDICAL ARTS BLDG.
877-5032
VISA
We sell tickets
MasterCard

Now's the time to record your memories!
Do you have undeveloped film sitting around? We would like to help you record those memorable times. Develop your film today, and we'll return your memories on quality KODAK Paper... for a Good Look.
Kodak PAPER ...for a Good Look
Photo Processing Special
COLOR PRINT FILM
12 EXPOSURE $1.99
15 EXPOSURE $2.99
24 EXPOSURE $3.99
36 EXPOSURE $5.99
EXTRA PRINTS .08¢
VALID 7/1/87 - 7/11/87

Lombardi's
Furniture & Interiors
STOREWIDE FURNITURE SALE
SOFAS & CHAIRS

Impressive in every detail. Traditional upholstered furniture will give an all-new luxury look to your living room.
WIDE SELECTION
AT A SUBSTANTIAL SAVINGS TO YOU

FURNITURE
THE VERY CENTER OF entertainment by Crawford of JAMESTOWN
the most versatile performer you'll ever see!

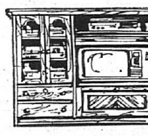

Your TV, VCR, stereo components and records can be at your fingertips when you're ready to use them. But when the show's over, they're conveniently and safely out of sight. 51x22x52"H. Unit has pull-out shelves and TV swivel, doors, drop-lid and rolltop compartments. lustrous oak finish or cherry finish.

DINNING
Contemporary By KELLER

Solid oak craftsmanship and Super Chemveer™. Just two of the reasons why this beautiful, eduring, contemporary dining room will look great in your home for many years to come.
CHAIR Reg. $149.95....Ea. SALE $119.95
TABLE Reg. $549.95.......SALE $439.95
CHINA Reg. $849.95.......SALE $699.95

BEDDING

DISCOVER WHY PEOPLE SAY...
Serta
"I want my Serta®!"
SertaPEDIC
Twin Ea. Pc. 99.95 Reg. 199.95 | Full Ea. Pc. 139.95 Reg. 249.00 | Queen 2-Pc. Set 319.95 Reg. 619.00
Serta Perfect Sleeper ADVENTURE
Twin Ea. Pc. 199.95 Reg. 400.00 | Full Ea. Pc. 249.95 Reg. 500.00 | Queen 2-Pc. Set 589.95 Reg. 1180.00
Serta Perfect Sleeper SERENADE
Twin Ea. Pc. 139.95 Reg. 280.00 | Full Ea. Pc. 179.95 Reg. 360.00 | Queen 2-Pc. Set 419.95 Reg. 800.00

Ask about Lombardi's FREE Shop At Home Decorating Service For...
• FURNITURE • CARPETS • CUSTOM DRAPES
• BLINDS AND SHADES • MATTRESSES • LAMPS
• WALL DECOR • WALL COVERINGS • PAINTS
Please Compare Our Prices Before You Buy . . . You'll Be Pleasantly Surprised!!!
Lombardi Furniture & Interiors
23RD & MADISON AVE. GRANITE CITY PHONE 452-4100

COMPARE WOODROME'S
TRIPLE REBATE OF 4th JULY WEEKEND
SELLABRATION
OPEN THE 4th OF JULY

BILL WOODROME
$1500 TO $3600 REBATES — or —
3.9% FOR 24 MOS.
5.9% FOR 36 MOS.
6.9% FOR 48 MOS.
9.9% FOR 60 MOS.
REBATE $3600 REGENCY 98
REBATE $2400 DELTA 88
REBATE $1500 ON FIENZA CALAIS CIERA
FREE VACATION TO LAS VEGAS 4 DAYS & 3 NIGHTS WITH PURCHASE OF A NEW OLDSMOBILE
GREAT FINANCING As Low As 3.9% For Qualified Buyers On Qualified Vehicles
GREAT RED CARPET After The Sale Service
GREAT REBATE Up To $3600
BUY FROM WOODROME And Save!
GREAT MONTHLY PAYMENTS
GREAT CAR
OFFER EXPIRES MONDAY, JULY 6, 1987
Woodrome Oldsmobile
19TH & MADISON AVE., GRANITE CITY, ILL.
(618) 452-5107 (314) 241-0238
OPEN NIGHTLY UNTIL 9 P.M.

Complaints about cable TV probed

The Madison County state's attorney and a representative of the Illinois attorney general are looking into consumer complaints against Cencom Cable Televison.

After hearing complaints in a public meeting in Glen Carbon last week, State's Attorney Dick Allen will continue his investigation into allegations that Cemcom is not living up to its responsibility to give good customer service, said Allen's spokesman, Myles McCahill. The allegations are denied by Cencom officials.

Dennis Orsey, who heads the attorney general's Granite City regional office, said he will meet with officials in Springfield to discuss the complaints.

Cencom, based in St. Louis County, serves customers in an area including Edwardsville, Glen Carbon and the Quad City area in Madison County.

"When a firm like Cencom has 25,000 subscribers in 18 municipalities and they have eight telephones to serve those 18 municipalities, they are clearly understaffed," McCahill said.

"When the state's attorney's office gets 10 calls per day about Cencom's constantly busy phones it indicates they are understaffed on their phones."

McCahill said one solution might be a meeting between Allen, Orsey and Cencom officials "in an effort to lay the cards on the table and see if we can't settle this."

Orsey said he first discussed the problem with Allen in April "and since then my office has talked to numerous people who've registered complaints about Cencom. Many of these have been service-oriented complaints about such things as reception, lack of response to complaints and telephone communication problems.

"I will be meeting with Howard Hood, chief of the consumer protection division of the attorney general's office in Springfield, and then we'll be able to say more," Orsey said.

"Though I can't disclose the nature of all this yet I can say that we are addressing complaints which would come under the Illinois Consumer Fraud Act."

(BAC Photo by Ed Sedej)

In the beginning

WINGS OF MAN: Randy Pyles of Pontoon Beach, a student at Belleville Area College, constructs a wooden wing section in his aviation wood and fabric structure class at the Granite City Campus.

Music celebration in Wilson Park July 5

As the people of the Granite City area gather at Wilson Park to celebrate the Fourth of July, various churches in the community will provide a special night of celebration through music.

On Sunday, July 5, at 7 p.m. on the stage at 27th Street and Delmar Avenue, the public is invited to assemble and enjoy the music.

Scheduled to entertain are a duo and a quartet from the First Presbyterian Church.

Jack Jenkins, minister of music and youth at Third Baptist Church, will perform a selection of patriotic music through an organ concert. Solo presentations will be given by Lois Bilbrey and Rich Kachigian.

A special treat for the evening will be the appearance of the Scottish Rite Cathedral Choir.

Cooling funds available to low-income families

Nelson Hagnauer, chairman of the Madison County Board, is announcing that Madison County has been awarded cooling funds under the Illinois Home Energy Assistance Program (IHEAP).

He said the Illinois Department of Commerce and Community Affairs has awarded $64,131 to administer the cooling program for Madison County.

The county estimates that approximately 500 households could be served under this grant.

Effective July 1, 1987 the Madison County Community Development Department will take and process applications from all interested applicants who reside in this county.

The cooling program is limited to income-eligible households which contain a member with a documented, medically-necessitated need for cooling.

The existence of the medical condition must be certified by a qualified medical practitioner.

He said persons wishing to apply for cooling assistance should contact the nearest intake site in their area.

Also, applicants must provide income documentation for the past 90 days for all household members, a current utility bill, Social Security numbers for all household members and a doctor's statement.

Completing an application for cooling assistance does not guarantee that funding will be available or that a household will receive assistance.

Persons having questions regarding the IHEAP Program may contact the Madison County Community Development Energy Assistance Office at 692-6200, ext. 5105, or the State of Illinois Energy Hotline, 1-800-252-8643.

Applications are being accepted in District I, Alton and Wood River areas; District II, the Quad City Area; III, Moro, New Douglas, Fort Russell and Leef areas; IV, Collinsville and Edwardsville; and V, Marine, St. Jacob and Saline.

District II registration sites are:

Nameoki Township office, 4250 Illinois 162, 931-1230, Tuesdays and Wednesdays, 9 a.m. to 2 p.m.

Coordinated Youth Services, 1254 Niedringhaus Ave., 876-2383 or 452-1380, Tuesdays, Wednesdays and Thursdays, 1 to 5 p.m.

Urban League Venice office, West Third and Jackson streets, Madison, 877-8860, Tuesdays and Thursdays, 10 a.m. to 3 p.m.

4 among U of I grads

The names of 5,768 May graduates have been announced by the University of Illinois at Urbana-Champaign.

Among the recipients of the 4,324 undergraduate degrees, 1,163 graduate degrees and 281 professional degrees are the following Granite City residents.

David E. Gebhardt, 2200 Clinton Drive; Catherine L. Graville, 2416 Pine; Marilyn L. Horbelt, 2439 Pontoon Road; and Joel Richard Hubert, 8 Victoria Drive.

Express Your Sympathy With
SHIRL-K FLORAL DESIGNS
Call 797-6210

"IS YOUR HOMEOWNERS INSURANCE ALL IT SHOULD BE?"

CHERYL CRAWFORD

At Shelter, we recommend that customers insure their home with our new Platinum Shield Policy. It's very simple: Shelter will replace any item, including your home, at a cost which includes protection against inflation. That's just one of the many ways in which we aim to provide the very best service, because at Shelter, personal service is a matter of personal pride.

Personal Service AT SHELTER, IT'S A MATTER OF PERSONAL PRIDE.

SHIELD OF SHELTER

CRAWFORD AGENCY
4917 MARYVILLE ROAD 797-1600

Acts 12:5 . . . "Peter therefore was kept in prison; but prayer was made without ceasing of the church unto God for him."

Herod the king bas already killed James the brother of John. Now Peter was imprisoned and death was sure to be his fate.

The time had come for serious prayer. The church dropped all formalities. God's people began to cry out. This was not the time for choosing the right word, not for proper inflection of the voice. Peter would die! The church prayed without ceasing unto God!

Perhaps you are in a crisis situation. Sick, afflicted, out of work, marriage on the rocks, etc. If so, then it's time to pray. Tell God what you need out of your heart. If you are sincere that sincerity will move God quicker than any words your lips can form.

God saw to it that Peter was set free. God will answer your prayers too. You don't need experience to pray. Just a need that only God can supply.

Why not pray today.

WORD OF LIFE TABERNACLE
12th St. & Edwardsville Rd.
TUNE IN SATURDAY MORNING
8:30 A.M.—WCBW 105 FM
"PREACHING ON THE CHOICES"
Henry Crippen, Pastor

SHOP TODAY 10 A.M.-10 P.M.*
*Shop FB Ltd. 10 a.m.-9 p.m.; Downtown 10 a.m.-8 p.m.

RED TAB SALE

TAKE AN ADDITIONAL 30% OFF RED TAB PRICE

LOOK FOR THE RED TAB SIGNS IN THE STORE AND SAVE AN ADDITIONAL 30% OFF THE ALREADY-REDUCED PRICES ON WEAR-NOW SUMMER FASHIONS FOR THE ENTIRE FAMILY. PLUS, DOMESTICS, LAMPS, CURTAINS & DRAPERIES, CHINA, CRYSTAL & SILVER, GIFT HOUSEWARES, FURNITURE AND OUR BUDGET STORE.

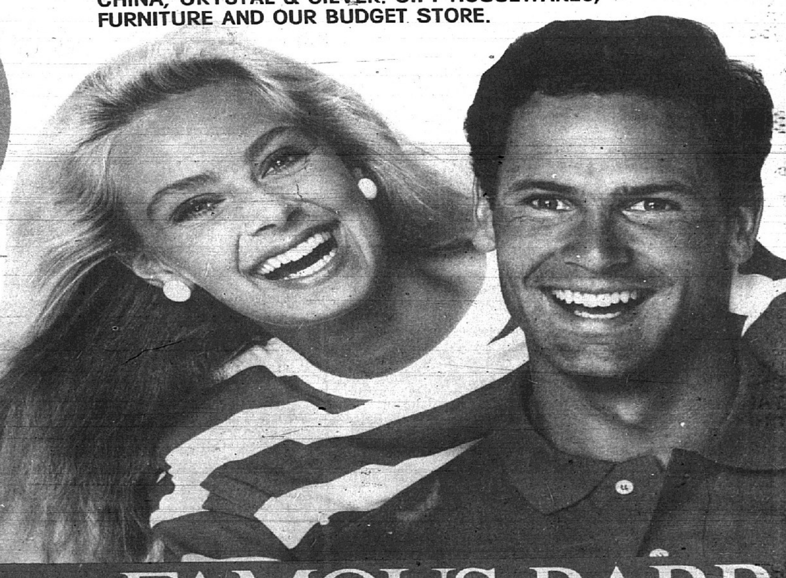

LOOK FOR THE SPECIAL RED TAB SIGN! YOU'LL SAVE AN ADDITIONAL 30% ON ALREADY-REDUCED PRICES

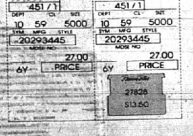

Here's an example of how it works:
original price $27
red tab price 13.50
less 30%
off red tab ....-4.05
YOU PAY ONLY 9.45
(plus tax)

Red Tab does not include Clearance Centers, Warehouse Store or Home Sale merchandise except what's noted here. Budget Store not at Crestwood, Chesterfield, West County. Red Tab sale ends July 7.

FAMOUS·BARR

PLAZA FURNITURE
Discount Prices
876-5912

DON'T LET YOUR FAMILY'S HISTORY FADE AWAY!
Restore your heirloom photographs. Bring your original photos to us.
MARKULY STUDIO
Photography
877-5366

Major grant for Phoenix

SPRINGFIELD — Four Madison County agencies have been awarded a total of $80,000 from a state fund to assist victims of crime, Illinois Attorney General Neil Hartigan has announced.

The Madison County State's Attorney's Office was awarded $18,000 for its Victim Assistance Center; the Oasis Women's Center in Alton was also awarded $18,000; the Rape and Sexual Abuse Care Center in Edwardsville, $15,000 for its child sexual abuse program; and Phoenix Crisis Center Inc. in Granite City was given $29,000.

The funding comes from penalties imposed on convicted offenders. The grants announced June 24 are the fifth cycle since the state law authorizing them became effective in 1985.

Previously, grants could only be awarded for six months. Now they are given for 12 months under a change in the law effective this year.

The Madison County State's Attorney's Office, Oasis and the Rape and Sexual Abuse Care Center have received state victims assistance grants since the program began.

CERAMIC OWLS by Sandra Hargrove of Granite City will be featured at the annual craft fair Sunday.

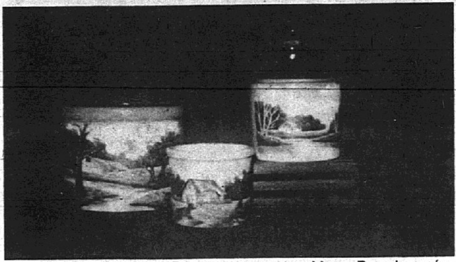

HAND-PAINTED collectibles by Mary Ruggles of Nashville, Ill., will be displayed at the craft fair.

Park craft show Sunday

GRANITE CITY — The Granite City Park District's annual summer craft show will be held Sunday at the Wilson Park Ice Rink.

The craft show is held each year in conjunction with the July 4 celebration in Wilson Park. It will be open to the public from 10 a.m. to 5 p.m.

Fifty-six exhibitors will display their hand-crafted items. Besides those from the local area, crafters will come here from other areas of Illinois and from Missouri.

Some of the many items to be sold are: home-baked items, corn husk dolls and other naturals, porcelain miniatures, cabbage patch tricycles, lap quilts, personalized children's and baby items, folk dolls, Amish dolls.

Rag dolls, potpourri pots, bread and shell roses, afghans, ceramics, quilts, wheat weaving, wooden shelves and picture frames, calico items, clocks, children's tables and chairs.

Doll furniture, hand-painted collectibles, decorated enamelware, stuffed animals, pastel and oil paintings, live plants, brass chimes, quilt stands, plant stands, tole painting and wooden necklaces.

For more information, persons may contact Sue Champion at the Wilson Park office. The telephone number is 877-3059.

Big screens will aid VP Fair-goers

Seven large video screens will be set up at strategic spots on the VP Fair grounds for free viewing of nighttime activities, said Kevin Yanker, a staff member of Swank Audio Visuals Inc., St. Louis.

Two screens will be 15-by-20 feet in size, similar in design to a drive-in movie screen. They will be located at the Overlook Stage at the base of the Gateway Arch and at the main steps overlooking the riverfront.

Five 6-by-8-foot screens will be placed at the Miller and Dance stages, both located at the north pond; the Schnucks' stage at the north railroad track; the Union Pacific stage at the south railroad track; and the Venture stage, located at the south pond.

"This is the first time anything like this has been tried at the VP Fair," said Yanker. "We have used this video technology in many places and applications, but never on a scale as large as the Arch and fairgrounds."

With this new system, fair-goers will be able to view Friday evening's live entertainment show from the main stage. On Saturday evening, ABC's live broadcast of the VP Fair activities will be shown via satellite dish. An edited version of Saturday's broadcast also will be shown on Sunday evening.

In addition, public service announcements regarding traffic conditions and weather updates, among others, will now be heard simultaneously throughout the fairgrounds in the vicinity of the screens. In the past, such announcements were made to main stage audiences only.

Madison grads to plan reunion

The Madison High School graduating class of 1978 will meet July 3 to discuss plans for a 10-year reunion.

The meeting is set for 7 p.m. at the Mount Nebo Baptist Church, 800 Jefferson St., Madison.

Spuds MacKenzie™

The ORIGINAL PARTY ANIMAL™
BUD LIGHT

Spuds MacKenzie,™ the senior party consultant for Bud Light,® has a complete line of party gear for guy's 'n gals available at your local Glik's! Find his official Spuds MacKenzie™ t-shirts, tank tops, keychains, buttons, hats, visors and can coolers at Glik's. T-shirts and tank tops available with Surfing, Beach Patrol or Original Party Animal screen prints.

Glik's

Granite City, Belleville — Edwardsville, Highland — East Alton, Collinsville — Godfrey, Cahokia
St. Clair Square—Glik's Ltd and Glik's for Guys
Available at all Glik's, Glik's for Guys and Glik's Ltd locations
Bellemore Open Sunday Noon to 4:30

© 1987 Anheuser-Busch, Inc.

Earl's SPORTS
3675 NAMEOKI GRANITE CITY
SELLABRATION!

LEATHER GLOVE SALE

PRO-STYLE — ALL BLACK — TOP GRADE COWHIDE — OUR REG. $25.99 — $15.99 — #1550
BASKET WEAVE — DEEP POCKET — GEORGE FOSTER — OUR REG. $39.99 — $25.99 — #GT3000
JR. SIZE — BASKET WEB — FIELDER'S GLOVE — OUR REG. $29.99 — $19.99 — #GT1500
LOCK WEB — DEEP POCKET — TOP GRADE COWHIDE — OUR REG. $45.99 — $29.99 — #GT5000

FLIP-UP BASEBALL SUNGLASSES
LIST $8.99
OUR REG. $6.99 — $3.99

LOUISVILLE SLUGGER T-BALL ALUMINUM BAT
$9.99

Reebok
Because life is not a spectator sport.™

Shock Absorbers.
The Charisma — a performance aerobic shoe from Reebok. Designed with an Interactive Pillar System that helps reduce shock, plus a broad-based midsole and outsole that provide support and lateral stability. And for comfort, the Charisma is made of reinforced garment leather. That's why a tough aerobic workout won't be a shocking experience when you wear Charisma.

CHARISMA — OUR REG. $45.99 — NOW $28.00

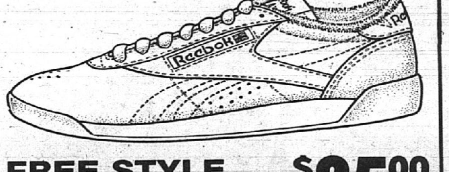

FREE STYLE — OUR REG. $42.99 — NOW $25.00
ACTIVE LITES — OUR REG. $29.99 — NOW $18.00
PRINCESS — OUR REG. $34.99 — NOW $25.00

Reebok
Because life is not a spectator sport.™
NEW STOCK JUST RECEIVED THIS WEEK AT SPECIAL DISCOUNT PRICES!

BRILLANCE — OUR REG. $36.99 — NOW $26.00
BASKETBALL HI-TOPS — BB4600 — OUR REG. $45.99 — NOW $35.00
WOMEN'S BASKETBALL POP TOPS — #900 — OUR REG. $45.99 — NOW $33.00

Earl's SPORTS
3675 NAMEOKI GRANITE CITY

MacGregor
BATTING BAG
REG. $21.99
OUR SALE PRICE $14.99
$9.99

Granite City police

Departs without paying

A trucker driving a silver cab with red trim and with an Alabama truck license drove away from Gateway Midstate Truck Plaza at 7:06 p.m. June 23 without paying for $50 worth of diesel fuel.

Girl removes city signs

A juvenile girl was caught standing on her bicycle removing no-parking signs and tearing them up in the 2000 block of Rhodes Street at 6:50 p.m. June 23. Officers took the girl to her mother after the incident.

Marijuana is alleged

A 14-year-old girl was taken to the Granite City police station and released to her mother on a notice to appear at a hearing after eight marijuana cigarettes were found in her cigarette case at 11:25 a.m. June 23 at the Educational Therapy Center, 3201 E. 23rd St.

Two counts of battery

David L. Smith, 29, of 904 Kirkpatrick Homes, was booked on two counts of battery after he allegedly struck Mary Smith, 904 Kirkpatrich, in the face and grabbed and pushed Cathrine Smith, 2507 Kirkpatrick, on June 23. Cash bail was set at $306.

Arson try investigated

Douglas Justus, 2020 Washington Ave., reported at 1:47 a.m. June 24 that someone poured a flammable substance onto his 1978 auto. Granite City firemen washed off the vehicle, and an investigation is continuing.

Teen found near cases

A 16-year-old boy was taken to the Granite City police station after he allegedly removed four cases of beer from a store at 3401 Nameoki Road at 3:07 a.m. June 24. He was released to his parents pending further investigation.

Fire damages garage

A flare apparently ignited leaves which set fire to a garage wall at 2201 Dewey Ave. Damage was estimated at $200. The property is owned by Orville Hommert, 2732 Michigan Ave.

Vandals break windows

Ivan Shearburn, 2316 Edwards St., reported June 24 that vandals used concrete to break a storm door and rear basement windows.

2 charged after fight

Disorderly conduct charges were filed at 2:25 a.m. June 20 against Kelly Lee Crouch, 23, of 3225 Bluebird Lane, and Bryan Allen Crouch, 21, of 2902 Kirkpatrick Homes. Police allege they were fighting on the ground in the 4700 block of Kirkpatrick Homes.

Conduct charge filed

David Earl Black, 24, of 4012 Laura Drive, was standing in the street yelling and allegedly holding a knife when police arrived at West 22nd Street and Rock Road at 2:25 a.m. June 20. Black ran to the rear of a house in the 2200 block of Rock Road and was caught on a front porch, authorities said. He was charged with disorderly conduct. An investigation was continuing.

Knife wounds inflicted outside man's apartment

Walter Bursey, 134 Grenzer Homes, was admitted to St. Elilzabeth Medical Center at 8:25 p.m. June 23 for treatment of knife wounds he sustained outside his apartment a short time earlier.

Witnesses gave authorities the name of a man they accused of wielding the knife. Bursey declined to sign a complaint, police said.

Burglar takes 3 furs

One full-length mink coat and two waist-length fox coats were taken from the home of Harold Pulley, 2030 Alexander Ave., June 25.

Motorcyclist injured in Granite City collision

Carl Earls, 33, of 2503 Iowa St., was taken to St. Elizabeth Medical Center at 12:20 p.m. June 25 after his motorcycle, going east on E. 27th Street, skidded on wet payment. It collided with a car driven by Pearl L. Lupardus, 2918 Madison Ave., at the Nameoki Road intersection.

Earls suffered extensive head injuries and was transferred to St. Louis University Hospital.

Collision injures two

Drivers Pamela J. Winn, 35, of 74 University Drive, and Arthur G. Billick, 34, of 2827 Pershing Blvd., Trailer 11, were injured, but not hospitalized, when their northbound cars were involved in an accident on Washington Avenue at the intesection with 23rd Street at 12:30 p.m. June 25. Winn said her auto skidded on wet payment.

Fake-ID bills sent to governor's desk

SPRINGFIELD — The Illinois House and Senate on June 25 passed and sent to the governor two bills banning fake identification cards made to resemble a driver license. The bills were proposed by Secretary of State Jim Edgar.

"By reducing the number of fake ID cards available to young people, we can help prevent under-age drinking and perhaps reduce the tragic accidents which sometimes follow teen alcohol abuse," Edgar said.

House Bill 2699 and Senate Bill 1472 prohibit preivate vendors from using Illinois ID card design criteria to produce cards which appear to be genuine Illinois driver licenses or ID cards.

The legislation bans cards which copy the size, color or photograph location of a real driver license, use such words as "official," "state" or "Illinois," or show a map of Illinois.

Such cards would also be required to carry a disclaimer in black, 12-point (one-sixth inch) type.

Violation of the proposed statute would be a Class A misdemeanor, punishable by a maximum of one year in prison.

"We need to send a signal to those who find it profitable to make or sell falsified driver licenses that we will treat this as a serious offense," Edgar said.

In addition to the criminal charges, people who use false identification to get a driving license or an official ID card are also subject to a one-year driver license suspension by the secretary of state's office.

The administrative penalty for using a false ID was doubled in March from a six-month suspension.

you can Bank on it!

MIKE THORNTON
Asst. Vice President

Q. My wife and I are in round four of an annual argument. It always takes place after tax time. I'm 44 years old and as good as IRAs appear, it seems a bit late im my life. Am I correct?

A. Not acording to the majority of persons who purchase IRAs. According to a recent National Heritage Foundation study, Individual Retirement Accounts are most popular for persons between 35 and 44 years of age. Interestingly, the study also showed that 34,242,000 persons have already opened IRAs, and that an additional 36,540,000 intend to do so in the near future. Research found that 40.4 percent of the 34 million who hah opened the accounts fall into your age group. No matter when you open an account, or how much you deposit annually, you have additional funds earmarked specifically for your retirement. Our advice, see your banker now about an IRA, and avoid that argument next year.

Central Bank
We Listen!
876-1212

JULY 4th SPECIALS
PEPSI COLA
8 Pack 16-oz. Btls. $1.39
CASE .... 12-oz. Cans $5.89
BUD or BUD LIGHT
Case $9.99
BUSCH
$4.79
12 PK.
OLD STYLE & OLD STYLE LIGHT
$3.89
12 PK. CANS
MAKE US YOUR STOP FOR MILK ALSO.
LOWER THAN SUPERMARKET PRICES
HOMO $1.99
Gal.
ORANGE JUICE ½ Gal. $1.29
CORNER LIQUOR
PRICES GOOD THRU JULY 5th
"The Coldest Beer In Town"
WE WELCOME YOUR CHECK
TeleCheck
2526 NAMEOKI RD.
(AT PERSHING)
452-3315
OPEN 6 A.M. 'TIL 1 A.M.
MONDAY THRU SATURDAY
8 A.M. 'TIL 12 A.M.
SUNDAY
FRESH COFFEE & DONUTS
7 DAYS A WEEK
PHILLIPS 66
LOTTO DAILY GAME PICK 4

Madison police

Caught after burglary

Officers saw a bottom panel of the south bay door of the Sunoco service station, 1903 Edwardsville Road, being kicked out when they passed at 2:22 a.m. June 28. A few minutes later, they saw a person crawling out of the opening. A 16-year-old Madison boy was arrested for burglary after officers found he had 104 packages of cigerettes, valued at $103, in a gym bag.

Gun recovered in auto

A car in the 500 block of Madison Avenue at 3:30 a.m. June 26 was followed by officers as the auto continued south and passed a red traffic light at Third Street and a stop sign at Market Street and Madison Avenue.

After the auto entered a driveway at 1731 Market St., James Price, 42, was arrested as being the driver. Officers alleged seeing a gun on the floorboard and he wss booked for disobeying a red light, disobeying a stop sign and posseing a gun reported stolen March 26 in Esat St. Louis.

Store window broken

A front window at Sterling TV, 420 Madison Ave., was found broken at 2:41 a.m. June 26.

Arrested as disorderly

Timothy Joyce, 27, of 2010 Bryan Ave., was arrested at 1:40 a.m. June 27 at Kramden's Tavern, 1348 Madison Ave., charged with disorderly conduct on a complaint signed by the bartender. He was released at 8:38 a.m. on a notice to appear in the Granite City court July 31.

Apartment burglarized

Carl Williams, 116 Garesche Homes, returned there at 12:50 a.m. June 29 and found the living room ransacked and the bedrooms disturbed. A pearl ring in a blue box was missing.

Two auto tires slashed

Bob McCallister reported that the two front tires of his auto were slashed while the vehicle was parked at the Dairy Queen on McCambridge Avenue in Madison June 27.

Sidewalk fight alleged

Linda Chandler, 19, of 1425 Third St., was arrested at 4:21 a.m. June 27 after a fight and argument with a man allegedly occurred on the sidewalk in front of her home. She was charged with disorderly conduct and was released on a notice to appear for a hearing in Granite City on July 31.

FLEAS
WE CAN HELP
schermer's garden shop
1201 MADISON AVE.
MADISON, ILL
877-8694
OPEN 8:30-8:30 DAILY
SUNDAY 9:00-5:00

SAVE TIME-SAVE MONEY USE WANT ADS

CLASSIFIED ADS GET RESULTS

COMPLETE
REAL ESTATE AND INSURANCE SERVICE
SINCE 1925
LUEDERS AGENCY
H. E. LUEDERS 877-0388 J. M. HENDERSON

HENRY BURNS FURNITURE
"QUALITY HOME FURNISHINGS"
TELL CITY
FLEXSTEEL
LA-Z-BOY
876-8773
FREE DELIVERY
TRENDLINE
SEALY
MOBEL

THIS WEEK'S SPECIAL!
SPECIAL BONUS BUY — THIS WEEK ONLY

COUPON
$100.00 OFF
ANY POSTUREPEDIC®
(FULL OR QUEEN) SET
IN STOCK
1261 NIEDRINGHAUS
GRANITE CITY
"WE SERVICE WHAT WE SELL"
VISA

Glik's
SUMMER CLEARANCE!
25% to 50% OFF
Guys' 'n Gals' Summer Sportswear

There's plenty of hot weather ahead so take advantage of super savings on select groups of name brand sportswear of guys' and gals' at the fashion leader—Glik's! Guys—find terrific values on shorts, swimwear, pants, jeans, woven and knit shirts by Bugle Boy®, Nikoata®, Lee®, Levi's®, Ocean Pacific®, Pier Connection and others. Gals—save on swimwear, tank tops, woven shirts, shorts, pants and jeans by Lee®, Palmetto's®, Ocean Pacific®, Energie® and others.

Bellemore Ctr.—Granite City
Open Mon. thru Fri., 9 a.m. to 9 p.m.
Saturday, 9 a.m. to 6 p.m.
Sunday, Noon to 4:30 p.m.

Wilshire Ctr.—East Alton
Monticello Plaza—Godfrey
Open Mon., Thurs. & Fri., 9 a.m. to 9 p.m.
Tues., Wed. & Sat., 9 a.m. to 5:30 p.m.
Wilshire open Sunday, Noon to 4:30 p.m.

Good at St. Clair Square and all nine Illinois Glik's Stores only.
All Glik's Stores Closed July 4th
St. Clair Square Stores Open July 4th, 9 a.m. to 6 p.m.

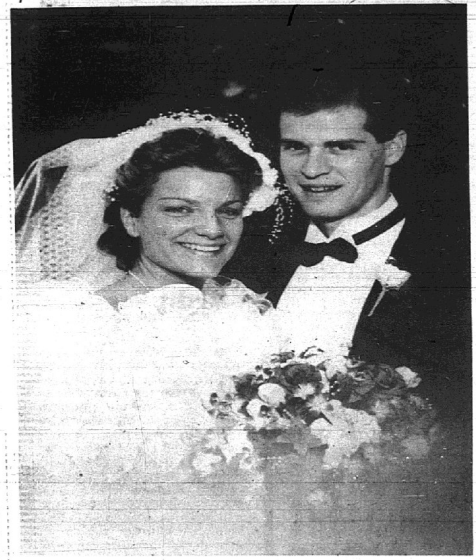

Mr. and Mrs. Richard Becherer

Becherer-LeBrun

Denise Christine LeBrun and Richard H. Becherer were married May 23 at St. Margaret of Scotland Church, St. Louis, by Msgr. Paul Sheridan, an uncle of the groom.

The bride is the daughter of Rene and Janet LeBrun, and the groom is the son of Robert and Mary Ellen Becherer, all of Granite City.

The maid of honor was Anne Kliethermes.

The bridesmaids were Lori Halbert, Mary Gunn, Janice Wilson and Susan Becherer, a sister of the groom.

The best man was Dr. Paul Becherer, a brother of the groom.

The groomsmen were Tim Anderson, John Becherer, a brother of the groom, Kevin Wilson and Joe Parente.

Ushers were Dan LeBrun and Mike LeBrun, brothers of the bride.

A reception was held at Knights of Colubus Hall in Granite City.

After a wedding trip to Cancun, Mexico, the couple moved to St. Louis.

The bride is a graduate of Deaconess College of Nursing and is employed by St. Mary's Medical Center of Richmond Heights as a registered nurse.

The groom is a graduate of Northern Illinois University and is employed by the Defense Mapping Agency in St. Louis as a cartographer.

Moose Lodge enrolls members

Moose Lodge 272 held a class enrollment for new members, conducted by the team of Distrct 10 Moose Lodges. The team consisted of Walter Baker, Darrel Mearaman, Dave Mathenia, Jim Tadlock and Virgil Singler.

New members include Gary Aaron, sponsored by Virgil Singler; Tony Buckingham, sponsored by John Monroe; Steve Sitzes, sponsored by Richard Hasty; Gary Tadlock, sponsored by James Tadlock; Tim Taylor, sponsored by James Tadlock; and Billy Vandaveer, sponsored by Tim Vandaveer.

Governor Richard Hasty introduced District 10 president, Curtis Condon who in turn introduced his officers and chairmen. They included Vice President Walter Baker, Secretary Gerold Ashloff, Civic Affairs Don Stout; Bowling Merton Costellini; Membership Virgil Singler who is also the Herder for Legion of the Moose 101.

Dinner was served after the ceremony to 50 Moose members and their guests.

DeMolays

JAMES STUART CHAPTER members, Chris Brewer, left, junior councilor and Larry Tanksley, chaplain for the chapter enroute to the International Supreme Council Leadership Training Conference at Potosi, Mo., held June 21-26. The DeMolay Mothers Club, the York Rite Bodies and George Washington High Twelve Club 539, all of Granite City sponsored the local registrants.

Mr. and Mrs. Krohne honored on anniversary

Mr. and Mrs. Harold (Arnolda) Krohne, Granite City, celebrated their 50th wedding anniversary at a dinner given by their children, Harold E. Krohne Jr., of Granite City, David K. Krohne of Washington, D.C., and Gerhardt C. Krohne of Hanover Park, Ill.

The Krohne's were married at Zion Lutheran Church in Carpenter, Ill., May 22, 1937.

Family members attending were Mr. and Mrs. Harold (Barbara) Krohne and son, Charles E. Krohne and Harold Brent Krohne, David Krohne, Mr. and Mrs. Gerhardt (Lois) Krohne, Timothy Krohne and Miss Abigail Krohne, Mr. and Mrs. Norbert Landmann of Highland, Ill., and Mrs. Dorothy (Droege) Heinrich of Edwardsville.

Lacasha, Sr. Citizens hold meetings

Pontoon Beach News

Lucille Martin

931-0731

Mr. and Mrs. Roy King hosted the June meeting of Lacasha on Friday evening, in their home on Division Street. Those attending were Larry and Barbara Rigsby, John Bradford, the Rev. and Mrs. Kevin (Joyce) Kerr, Ben and Lula Frost, and Juanita and Ralph Craycraft.

***

Ralph Craycraft opened the meeting and offered prayer as the Senior Citizens held a dinner Saturday evening. Prizes were given to Nita Jacobs, Blanche Baker, Robbie Wilson and Juanita Craycraft. Gladys Bass won a prize provided by Thomas Memorial Mortuary.

Others attending were Bob and Ginny Alford, Marion Winkle, Birdie Tayon, Mamie Lane, Balaska Daugherty, Elva Lotterment, Francis Bringer, Winifred Bringer, Ted Jacobs, Viola Atkins, Roy and Ruthel Smith, George Bass, Lovella Purcell, Ruby Hocking, Leona Bell, Florence Stewart, Loretta and Stanley Golab, Thelma Falls, Irma Bernaix, Bertha Hall, Mary Hodshire, Anna Reed, Earl and Gertie Spalding, Lula Barylske, Otto and Corrine Kreher, John and Eleanor Taratajcio, Florence Kunick, Don and Rose Scaturro, Marcella Cohen, Cordell Fisher, Shirley Randle, Jennie Wilson, Robbie Wilson, Floyd Ridgeway, Edna Webster, Vicki Elmore, Gladys Freeman, Joseph Pisel, Karmyn Edmonds and Thomas and Lucille Martin.

***

Those from this area attending the Lathrop family reunion Sunday in Fairfield, Ill., were Mr. and Mrs. Howard Lathrop, Mrs. Cindy Borgens and son, Matt, of St. Peters, Mo., and Mr. and Mrs David Lathrop and Berta and Ryan of Glen Carbon. Mrs. Viola Lathrop accompanied them home for an extended visit.

***

Don Lloyd is recuperaitng at home after surgery at St. Elizabeth Medical Center.

***

Mrs. Stella Montgomery of Apache Junction, Ariz., is visiting relatives and friends in this area. She is a former resident of Pontoon Beach.

***

Roy Green is at home after two weeks at Jewish Hospital.

***

Velma Artre of Fort Worth, Texas, is visiting her sisters, Mrs. Mary Scarborough and Joyce Whitehead and families.

***

Mr. and Mrs. Howard Lathrop met Mr. and Mrs. Bob Sailor, her sister and brother-in-law from Washington, Ill., last week for a week of camping and fishing in Shelbyville.

***

Mrs. Delores Lane has returned to her home after two weeks spent at Barnes Hospital.

Voyles leads Moose Legion

Legion Unit 1 of Moose Lodge 272 named new officers for the 1987-88 year.

Officers include President Benjamin Voyles, Vice President Robert Taylor, Past President Charles Hester, two-year trustee Ray Woods, one-year trustee Tim Vandaveer and Secretary-Treasurer Merton Castellini.

A unit business meeting followed, presided over by President Voyles.

Art exhibited

St. Louis University's collection of lithographs illustrating the expressionist, surrealist, abstract expressionist, and modern classicist school of art will be on display in the McNamee Gallery at Cupples House now through Aug. 30.

Cupples House is located at 3673 West Pine Mall. Gallery hours are Monday through Friday, 10 a.m. to 3 p.m., and Sunday, 2 p.m. to 4 p.m. Viewing the exhibit is free.

A Beautiful Wedding, Fresh-Silk
SHIRL-K FLORAL DESIGNS
Call 797-6210

(Staff photo by Patrick Foley)

Open for business

TARI'S HAIR DESIGNS 3020 Nameoki Road, is officially opened with a ribbon cutting. Participating, from left, are Jack Cooper; Linda Zentgraf, Becky Antoff, Sheila Brown and Sandy Hancock, stylists; Gloria Hanfelder, mother of the Tari Hanfelder, owner and operator of the new business; Kathy Williams (partially hidden) from the Granite City Township assessor's office; Mayor Von Dee Cruse, Donna Fanning, assistant to the mayor; Mattie Pope, president of the Women's Division of the Tri-Cities Area Chamber of Commerce; Barbara Wyatt, representing the chamber, and R C Bush, executive vice president of the Chamber. The business opens Tuesday through Saturday at 9 a.m. for appointments.

Hazel Rollins hosts club meet

Butterfly Club members met at Jerry's Cafeteria for luncheon and later went to the clubhouse of Hazel Rollins for dessert and an afternoon of pinochle card games.

Harriet Hoff was honored on her birthday with gifts and cards, and prizes were awarded to Edith Ryan, Nell Talley, Juanita Rosenburg and Lorraine McIlvoy.

Others attending were Ilene Willis, Thelma Schmidt and Mary Lou Claussen. The next meeting will be in the Willis home.

Family reunion held at Carlyle

The second annual Wilson-Merchant reunion was held at Dam East, Carlyle, on June 21.

A potluck dinner was enjoyed by about 80 family members and friends. There were guests from Illinois, Missouri and Kentucky.

After a business meeting, gifts were awarded in four categories. The afternoon was spent visiting and taking pictures.

It was decided to hold next year's reunion at the same site on the third Sunday in June.

PRESS RECORD
WANT ADS GET RESULTS

Mr. and Mrs. Cecil Bauder

Mr. and Mrs. Bauder celebrate 65th year

Mr. and Mrs. Cecil Bauder, 700 Third St., Venice, celebrated their 65th wedding anniversary on the weekend of June 26.

He was born in Phillips, Neb., and his wife was a native of Huntsville, Mo. They resided in Milford, Neb., until 1926 when they moved to Venice.

Mr. Bauder and his wife, the former Irene Newman, were married in Seward, Neb., June 26, 1922. He was employed at Granite City Steel until he retired; Mrs. Bauder retired from Meletio Seafood in St. Louis.

They are the parents of Roderick Bauder of Venice, a former Madison County Board member and now a member of the Metro East Sanitary District board; they also were the parents of the late Lois Meletio. They have three grandchildren.

NEW STOCK STILL IN CARTON

BRAND NAME CLOSEOUTS

STACKS 'N STACKS OF BEDDING MUST GO!

MANY, MANY ONE-OF-A-KIND

DISCONTINUED FLOOR SAMPLES

SPECIAL PURCHASE LEFTOVERS

PRICES CUT ON EVERYTHING!
Velvet Swivel Rockers — Selection of colors, Reg. $319 — $179
Lane Cedar Chests — Reg. $215 — $169
Queen Size Sofa Sleeper — Reg. $860 — $499

DINETTE SETS & CHINAS DINING SUITES
Every Set on Sale!
Hugh Savings

BEDROOM SETS, BUNK BEDS
Dressers, Chests, Headboards, Bunkbeds, Nightstands, Open Stock & Complete Suites
All Drastically Reduced!

CASH & CARRY ITEMS
Brass Magazine Racks $14.00
Brass Cheval Mirror $89.00
Twin or Full Size Frame $19.00
Limited Quantities

KETTLE RIVER FURNITURE 656-5111
Hwy 157 Plaza 100, Edwardsville, IL, 2½ miles north of I-270 on Route 157

Our computer can save you time, money and even your life.

With Medicine Shoppe's computerized Patient Profile System, your entire prescription history can be retrieved in an instant. It saves you time, and it becomes your free, family prescription record for year-end taxes or insurance claims.

Most important, Medicine Shoppe's computer system tracks your family's prescription use to check for potentially harmful drug interactions that could threaten your health or the effectiveness of your medication.

You can transfer your family's prescriptions with just one phone call! You'll save time, money and possibly a life.

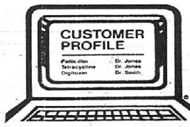

The Medicine Shoppe — National Prescription Centers
STEVE BURDGE, R.Ph.
3675 NAMEOKI RD., GRANITE CITY
451-4200
(ACROSS FROM MADISON COUNTY FEDERAL SAVINGS AND LOAN)

DR. E.L. STROTHEIDE
BOARD-QUALIFIED
CHIROPRACTIC ORTHOPEDIST

- Granite City Born and Raised
- Graduate—Logan Chiropractic College
- Honors—Class Valedictorian
- Honors—Dr. Al Smith Scholastic Achievement Award
- Honors—Board of Trustees—Logan Chiropractic College
- Post-Graduate Studies and Certifications in: Orthopedics, Radiology, Disability Ratings, Acupuncture
- Licensed—Illinois, Florida, Kentucky, New Mexico
- Past President—St. Louis Chiropractic Research Foundation
- Member—American Chiropractic Association
- Member—Illinois Chiropractic Society
- Secretary—Tri-City Chiropractic Association
- Experienced 24 Years of Family Practice

NO CHARGE FOR CONSULTATION
• WORKMEN'S COMPENSATION • AUTO ACCIDENTS • MEDICARE • PUBLIC AID

WE WILL BILL YOUR GROUP OR PRIVATE INSURANCE
3412 NAMEOKI ROAD, GRANITE CITY, ILLINOIS
876-7800

Day lily garden tour planned for July 6

The Southwestern Illinois Hemerocallis Society of Granite City will conduct a tour to various Illinois day lily gardens on July 6.

Reservations and additional information may be obtained by calling Agnes Miller at 877-2983.

The public is invited to attend and there is no charge for the tour.

Inventory Liquidation SALE!

WE MUST REDUCE OUR INVENTORY FRIDAY, JULY 3rd

EVERYTHING

1/2 OFF

CASH ONLY - NO CHARGES OR LAYAWAY

OUR PRIOR SALE EXCLUDED

HOURS: Mon.-Fri., 9:30-9:00 Sat., 9:30-6:00 Sun., 12 Noon-5:00

We Care About Your Appearance

Schermer's MEN'S SHOP

Use Our Layaway Visa, Master Charge or Schermer Charge

10 CROSSROADS SHOPPING CENTER GRANITE CITY

Isabel Bevier group see Greek cookery

Greek cookery was the subject of a lesson presented for members of the Isabel Bevier Unit, Madison County Homemakers Extension Association, at a meeting in the home of Theresa Weckman.

Mary Yevin and Lorraine Mushill had gone to Belleville West High School for the training lesson, presented by Menie Pavella, a home economist in extension work in Greece before her retirement.

Hors d'oeuvres and a luncheon of Greek recipes were served, including a Greek wedding cake and a Greek dessert.

Several members dressed in togas and Dorothy Cassy, Lil Adams, Lil Ruebhausen, Irene Dawes and Norma Ross were attired in their own creations.

Chairman Adams conducted the meeting and presented guests, Evelyn Glozik and Doris Wilson.

Wilson, a former member of the local unit, now lives in Iberia, Mo., where she is active in the Homemakers unit there.

She has served on the University of Missouri board and the state board and is now serving on the county board for the homemakers association as well as unit chairman. Her unit will assist in the Associated Country Women of the World meeting to be held in Kansas City, Mo., in 1989.

Wilson invited the members to attend the next meeting of the Missouri group on July 17 in Iberia.

Others present were Angie Brown, Eva Shepard, Leona Cease, Elnora Hobson, Myrtle Hickman, Marie Isenburg and Mabel Markel. The next meeting will be held in the home of Dorothy Cassy and the lesson will be on "Take Care of Yourself, Mom."

EDWARDS STREET

TRADING CENTER

NEW & USED FURNITURE

2700 EDWARDS STREET GRANITE CITY, IL 62040

877-3895

PLAZA FURNITURE

2420 NAMEOKI ROAD GRANITE CITY, IL 62040

876-5912

HOURS: MON. thru THURS. 10-6 FRIDAY 10-7 SAT. 10-5

DELORES & HENRY METCALF

Reservations open for New Salem trip

The New Salem Missionary Baptist Church, 1349 Klein St., Venice, is making a special appeal to area residents interested in a trip to New Orleans on Aug. 15, 16 and 17. Due to the response and additional people who would like to go, the church is planning to add an extra bus and has extended the deadline to July 26.

Those registering are to make the full payment of $100 per person based on four people in a room, $108.50 per person based on three in a room, $117 on two to a room and $134 for one person in a room.

The numbers for information are: Ruby Johnson at 451-2483 or New Salem Church at 452-3157.

MILLION DOLLAR PRODUCER

CHARLIE PALUS

CONGRATULATIONS to Charlie Palus who has closed over one million dollars in sales so far this year. Charlie has buyers for all types of homes. So if you're wanting to sell or buy a home, call Charlie at Flood Realty Centre, 931-2600, and let Charlie go to work for you.

Mr. and Mrs. Loy Singleton

Mr. and Mrs. Singleton mark 50th anniversary

Mr. and Mrs. Loy (Ruby) Singleton, 2820 Lincoln Ave., celebrated their 50th wedding anniversary on June 26.

A reception was held at the Kinghts of Columbus Hall in Granite City.

Mr. Singleton and the former Ruby Wiggins were married in Madison on June 26, 1937.

He is retired from Steinberg Furniture Store, Granite City, where he worked for 44 years.

They are the parents of five, Robert Singleton, Marilyn Smith, Jerry Singleton and Ricky Singleton, all of Granite City, and Larry Lee, serving with the U.S. Navy in Korea.

There are 14 granchildren and 17 great-grandchildren.

Approximately 150 family members attended the party.

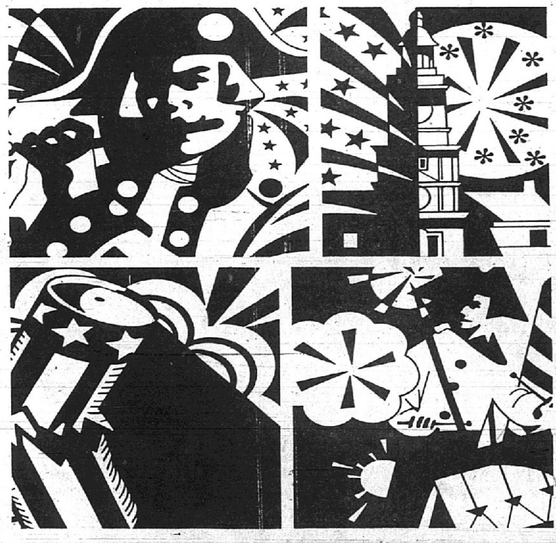

July 4, 1987

★More than a celebration of a great nation, Independence Day is a celebration of the very principles upon which it was founded, and upon which we have endured for the past 211 years. Freedom is a way of life in America, and on this day, our greatest source of pride.

MEMBER FSLIC Federal Savings & Loan Insurance Corp. Your Savings Insured to $100,000

FIRST GRANITE CITY SAVINGS

TWO LOCATIONS

1825 DELMAR AVE. — 452-3700

1529 JOHNSON RD. — 452-3717

Vaughn HOME HEALTH Care & Services INC

•REGISTERED NURSES •PRIVATE DUTY RN, LPN, CNA •HEALTH AIDS & HOME ASSISTANCE •PHYSICAL, SPEECH AND OCCUPATIONAL THERAPIST •MEDICAL SOCIAL WORKERS •APPROVED FOR MEDICARE •MEDICADE AND INSURANCE BENEFITS

GRANITE CITY BELLEMORE MEDICAL BUILDING 3165 MYRTLE AVE. 451-7731

COLLINSVILLE 216 E. MAIN 344-0051

Davis FUNERAL HOME

Inflation-proof Pre-Plans save grief, offer security!

LOREN H. DAVIS Your Pre-Arrangement Specialist

21st and Cleveland Blvd. GRANITE CITY, ILLINOIS

877-0120

THE LAW AND YOU

BY RICK REED

Attorney At Law

Sometimes the parties to a dissolution of marriage will enter into settlement negotiations before the divorce is finalized. What if the husband and wife have apparently reached an oral agreement, and then one of the parties changes his mind? Is this agreement binding on the parties?

Illinois law states that if one spouse wishes to assert that there was an oral property settlement agreement, that spouse will have to establish the existence of this agreement by clear and convincing evidence. The question that frequently arises in these cases is whether the husband and wife intended that the agreement be put in writing before it would be considered complete. If this is the case, there can be no contract between the husband and wife until there is a writing, even if the actual terms of the divorce have been agreed upon by the parties.

In one recent case, the wife filed for divorce after a 16-year marriage. During one contested hearing involving property issues, the Court recessed during which time the parties discussed settlement of their property disputes. The parties apparently entered into an oral property settlement agreement, but the agreement was never put in writing.

Later, the husband asked that a judgment of dissolution be entered with division of their property in accordance with the terms of the alleged oral property settlement agreement. The wife admitted that the parties had undertaken settlement negotiations, but she denied the existence of any oral agreement. The trial judge refused to enforce the oral property settlement agreement. The testimony resumed, and the Court entered a judgment of dissolution wherein the husband was awarded substantially less property than he would have received according to the terms of the alleged agreement. The husband took the case on appeal.

The Appellate Court found that there was no valid agreement between the parties. The Court noted that property settlement agreements are customarily put into writing. The Court felt the husband and wife in this case contemplated that a written agreement would be signed before the terms would be binding on the parties.

The parties to a divorce who enter into settlement negotiations should immediately put any oral agreement in writing and have it signed by the husband and wife. This will provide added assurance that the terms of the agreement will ultimately be binding on the parties.

Belleville 6464 West Main 398-7027

Cahokia 1408 Camp Jackson 332-0070

RICK REED Attorney At Law

Granite City 3723 Nameoki 876-0343

Fairview Heights 10314 Lincoln Trail 398-7048

Auxiliary chairmen named by Eagles

The Eagles Auxiliary meeting was opened by President Yvonne Gray. The flag was presented by Conductor Wanda Bailey and the opening prayer was offered by Chaplain Florence Stokes.

Names of two new applicants were read by the Secretary Ruth Jorgensen and turned over to the investigating committee, Florence Stokes and Susie Oliver.

Visiting Chairman Ann Konopka sent a card to Anna Rickert, she said.

Gay announced her chairwomen for the coming year are: membership, Dee Klesh; delinquent, Helen Lipchik; investigation, Florence Hagnauer and Susie Oliver; by-laws, Angie Buehler, Hagnauer, Vincine Zelan and Klesh; finance, Wanda Aitken; auditor, Marilyn Laycock; visiting, Ann Konopka; grievances, Buehler, Hagnauer, Zelan, Klesh and Carol Hill;

Hostess Stokes; publicity, Zerlan; decorating, Klesh, JoAnn Aubachon; ways and means, Wanda Bailey; president's scrap book, Buehler; kitchen, Hill and Julie Meisner; bingo, Ruth Jorgensen, co-chairman Susie Oliver; ritual, Buehler; charity, cancer, Susie Oliver; Jimmy Durante Crippled Children, Hagnauer; heart, Virginia McCall; Golden Eagle, Eileen Rickert; State Project Alzheimers, Ruth Jorgensen B. Modrusic.

The president then thanked all the women who worked on the Father's Day banquet. She announced that the men are having a joint men and women "Pig and Lamb" dinner on July 25. Tickets are on sale at the home, and the Eagle picnic will be Aug. 22.

After a discussion on buying drapes for the Eagle Home, it was agreed the group will buy new drapes for the downstairs and the drapes upstairs will be cleaned. Delores Moore will donate new rods.

Conductor Wanda Bailey then escorted Hagnauer, state Jimmy Durante chairman, and Buehler, auxiliary state mother, to the altar where the president presented both with gifts from the auxiliary.

It was also announced that Helen Lipchik, former publicity chairman, received a third place ribbon for her publicity book, and the president's book received an honorable mention.

Amvets and Auxiliary at convention

Madison-Venice News
by Kathy Dohnal
877-1096

Madison Amvets Post 204 Auxiliary was represented at the Department of Illinois State Amvets Auxiliary convention by President Pat Hartman and Membership Chairman Kim Obremski. The convention was held in Springfield on June 19, 20 and 21. Andy Hartman also attended.

On Friday afternoon, Norma Diak and Mary Scarsdale attended a workshop. The Amvets Post 204 Auxiliary received the first-place Hospital Award for their volunteer service to nursing homes and hospitals.

Mr. and Mrs. Vasil Graville and Mr. and Mrs. Joe Papa represented Madison Amvets Post 204 at the convention. The Madison post received a trophy for accomplishments in its membership program.

***

At the last meeting of the year of the S.A.D.D. (Students Against Driving Drunk) Chapter of Madison High School, elections were held for the 1987-88 officers.

Elected were Melissa Hahn, president; Shelly Hahn, vice president; Sher Wilson, secretary-treasurer; and Edith Trebing, membership chairman. Past presidents include Ralph Miller and Toni Waller.

The chapter has been active for two years and this year the club held a Spring Fling. The members sold planners and telephone books to pay for the activity.

***

The Ruth Sunday School Class of the First Baptist Church in Madison prepared homemade fruit cobblers and ice cream for the residents of the Colonial Haven Nursing Home.

The class served the dessert on Friday afternoon, June 26, and visited those in the rooms who were unable to come to the recreation room. Ora James, a member of the church, resides at the home and was visited.

Those helping were Althea Lassen, Loretta Hill, Fay Little, Loye Emery, Pansy Grace and Marge Lewis.

***

A baby shower was held for Linda (Novosel) Roberson on the evening of June 26 at the Madison Recreation Center by the family and friends. Assisting with the gifts was Lisa Brevill.

Games were played and refreshments were served by Alberta Drozda, Cissie Pingle, Eleanor Vrabec, Marie Moeller and Lola Dudek.

Others attending were Gail Dunnavant, Vickie Roberson, Karen Hulvey, Mary Williams, Julie Novosel, Caroline Noud, Margie Novosel, Alice Novosel, Shirley Mainridge, Emogene Large, Florence Kierski, Jane Johnson, Irene Macko, Terry Bilkeimer, Cindy Roper, Betty Lewis, Pauline Bond, Janet Ott and Helen Peterson. Linda is the daughter of Dorothy and Nick Novosel of Madison.

***

Linda Dohnal daughter of Ed and Kathy Dohnal, was flower girl in the wedding of Philip Furmanek and Celeste Sonnenberg on Friday, June 26, at St. Henry's Catholic Church in Belleville. A reception followed at Fischer's Restaurant in Belleville.

Furmanek is a cousin of Ed Dohnal and Sonnenberg has been head swimming coach for nine years for the Paddlers Club swim team in Granite City.

Other local residents attending were Mary Domansk, an aunt of the groom, Mr. and Mrs. Frank Orris Sr., Mr.and Mrs. Steve (Mary Lou) Dohnal, Lisa Dohnal, Tina Dew, Rick Harris, Margaret Amisch and children, Anne and John, Connie and Roger Martin and daughter, Patti, Judy and Larry Curry, Maggie Lyons and daughter, Liz, Gayla and Bob Westbrook, Laura Jenness, Pam Bjorkman and daughter, Brooke, April and Larry McCormick, Pam Reed and daughter, Kelly, and Donna Yehling.

***

The Madison New Life Ladies City Democratic Club held its June meeting, with Chaplain Karen Bridick leading the Lord's Prayer and the Pledge to the Flag.

President Eleanor Armour conducted the meeting and announced cancellation of the annual Ethnic Festival, sponsored by the club and the Madison Fire Department.

Thanks were given to everyone for past support and hope was expressed that a festival will be held next year.

The date of the Autumn Festival dance was set for Oct. 23. Donations were made to the Madison Public Library for puppets, to the Veterans of Foreign Wars for a flag and to the Madison County Youth Program.

Hostesses for the July meeting will be Marty Fricke and Pam Dymas.

Members attending were Ann Mejaski, Diane Bellcoff, Sue Miller, Jenny Huey, Maxine Costoff, Pauline Lane, Fran Janik, Rita Barnhardt, Dorothy Serwatka, Jane Modrusic, Jeanie Weidner, Pat Gillespie, Marjorie Brannan, Lisa Bridick, Irene Orr, Margaret Amisch and a guest, Norma Bellcoff.

***

Mr. and Mrs. Mark (Laura Mendez) Guenther, Granite City, are announcing the birth of their first child, a daughter, born on June 20 at St. Elizabeth Medical Center.

She weighed 7 pounds, 10 ounces, and has been named Rebecca Erin.

Grandparents are Rich and Gerry Mendez and Marti and Phil Hogan. Great-grandparents are Tom and Mary Schiller and Mrs. Sarah Hogan of Florida.

Sarah Worthen marks first birthday

Mitchell News
Maxine Duniphan
931-2714

Mr. and Mrs. Richard Worthen, 24 Moorland Drive, hosted a birthday party for theier daughter, Sarah Louise, June 19. She celebrated her first birthday with her three-year-old brother, Eric, and other fmaily members who included her grandparents, John and Loretta Worthen and Royce and Jannette Timmons, and her great-grandmother, Emily Jones.

Also present were John and Karen Hutchings, John and Janet Timmons and children, Amanda, Crystal and Dana, Tammie Foster and children, Stacy, Lindsey and Kyle, and Robert and Violet Clifton.

***

Airman First Class and Mrs. Ronald (Laura) Hindman, former area residents, are now stationed at Mountain Home Air Force Base in Mountain Home, Idaho.

Hindman just graduated from Air Force Technical School at Lowry Air Force Base in Denver, Colo. The Hindmans have been visiting their parents, Jerry and Diane Turner, 5175 Old Alton Road, and Henry and Georgia Hindman, 2204 Dewey Ave., and great-grandparents, Pearl Turner and Gordon and Alta Routh.

***

Mrs. Pearl Turner, Mitchell, her daughter-in-law, Paula Turner, and granddaughter, Charlene Lybarger, traveled to Benton, Ill., for a Church of God camp meeting June 10-14. Later the three traveled to Terre Haute, Ind., where they met Charlene's husband, Mike. Charlene had been visiting her parents here.

***

A surprise party for Philip Hickam to celebrate his 45th birthday was hosted by his wife, Helen, June 15 in their home at 628 East Chain of Rocks Road. Ice cream cake, tea and soda were served to Aaron and Kathy Hickam and children, Josh and Jeremy, David and Theresa White, Pearl Turner, Paul and Paula Turner and their son, Ricky, and Lora Miller.

***

Five members of the C.E. (Christian Endeavor) young people's group and their two chaperones of Faith Chapel Church, 665 Ashland Ave., have returned from a trip to Tennessee and Kentucky. The group made a stop at Rend Lake and toured the Rend Lake Park and visitors center, then going to Paducah, Ky.

There they visited an old southern mansion built in the 1600s and once occupied by Albin Barkley. He served as vice president of the United States in 1949-1953. The mansion is now owned by the State of Kentucky and has been restored to its original grandeur, including the furnishings of the original era.

The travelers stopped at the vacation home of John and Nell Hicks, who are Granite City residents vacationing in Tennessee. Mrs. Hicks accompanied the group to Opry Land.

On the return trip they toured Fort Donaldson, a Civil War army camp just outside of Dover, Tenn. They also visited the Land Between the Lakes where they toured "The Homestead," a development depicting life in the 1600s, with farm animals and many pieces of equipment necessary for the homesteader in those days.

On Sunday morning the group attended a small country church in Dover before starting the return trip.

The trip was sponsored by the C.E. group with monies earned from a car wash and a rock-a-thon.

Those attending were Briana Hicks, Mark Maue, Connie Baugh, Craig Sykes and Angela Ferrari, accompanied by Kati Baugh and Mary Lou Maue.

***

Mr. and Mrs. Harold (Mary) Duckett, 152 Voight Place, attended the funeral of Mr. Duckett's sister, Jean Holmes of Williamsville, Mo., Sunday in Williamsville.

Mrs. Holmes had been ill for three years.

***

Members of the Mitchell Presbyterian Church Mariners and a few of their friends gathered June 20 to travel to St. Louis and see a Cardinals baseball game.

Those making the trip were Harold and Charlotte Starr, Phil and Shellie Ramey, Tim and Beth Haes, John and Linda Shugert, Janet and Gina Wood, Richard and Charlott Parker, Gene and Bettie Futch, George, Sherry and Philip Simpson, Malia Barr, Jennifer Shugert, Scott Warren, Alice Cotter, Amie Parker, Christine Kelley, Doug Few, Wanda Kampfer, Danny Maue, Sharon Flowers, Kye-Tae Lee and Bob Weathers.

Navy Mothers plan to go to concern at Wilson Park

Quad City Navy Mothers Chapter 850 met on June 26 with Commmander Mary Korscog presiding.

A donation of $25 was sent to the Danville Veterans Hospital for a ward party. Mothers will have an open house party for the Navy recruiters who have moved to a new address in Collinsville, the commander said.

Discussed as activities were a silent auction and attendance at "Music Under the Stars" on July 8 at Wilson Park.

A mystery package was won by Mamie Boyer and a special prize went to Betty Chung. Other winners were Norma Darnell and Mary Korscog.

Mothers interested in joining are being invited to call the membership chairman at 877-5049.

The next meeting will be on July 9 at the VFW Hall.

Classifieds Get Results!

BUY TODAY—DRIVE TODAY
THIS WEEK'S SPECIALS
1984 CHRYSLER TURBO LASER Loaded $5995
1984 FULL SIZE CHEVY VAN Air conditioned, automatic $6295
1984 NISSAN 300ZX TURBO COUPE Loaded, warranty available $12,595
1986 MERCURY COUGAR Loaded FOR SALE OR LEASE
FIVE 1985 PONTIAC SUNBIRD SEDANS (CALL FOR PRICES)
WE LEASE ALL MAKES AND MODELS
GREAT DEALS GREAT CARS
RENT OUR CONVERSION VAN FOR YOUR VACATION
Call For Details
REGENCY LEASING & SALES
1301 EIGHTEENTH ST. 877-4064 OR 451-7706

SUN'S TAILOR SHOP & ALTERATIONS
2156 PONTOON RD.
GRAND OPENING MONDAY, JULY 6 9 A.M.
SEE SUNDAY JOURNAL FOR COUPON

AMERICAN NATIONAL SINCE 1905
EFFECTIVE JULY 1, 1987
NEW LOW HOME INSURANCE RATES
EXCELLENT PERSONAL SERVICE
COMPETITIVE RATES
452-1008 OR 3912 NAMEOKI ROAD
HOURS: DAILY 9 A.M.-5 P.M.—SAT. 'TIL 11:45 A.M.

Jerry's PRODUCE AND DAIRY
1537 JOHNSON RD. 451-2705
GROCERY
2% MILK $1.69 Gal.
PEPSI-COLA 2 Liter 99¢
COUNTRY SIDY FRUIT DRINKS Gal. 79¢
KAS or OLD VIENNA POTATO CHIPS Twin Bags 99¢
WE WILL BE OPEN 4th OF JULY
ASK ABOUT OUR WHOLESALE ORDERS
PRODUCE
BROUGHT IN DAILY HOMEGROWN CORN 10 for 99¢
HOMEGROWN NO. 1 TOMATOES 3 lbs. $1.99
CALIFORNIA SWEET NECTARINES or PEACHES 2 lbs. 99¢
U.S. No. 1 RUSSET POTATOES 10 LB. BAG $1.99

FITNESS over 50

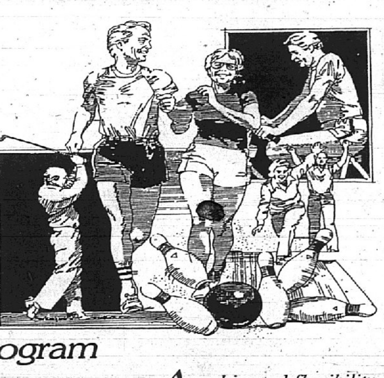

Life begins at 50, so make the most of it with a fitness program designed for your special needs.
Aerobic and flexibility benefits through walking and stretching
TIME: Mondays, Wednesdays and Fridays
July 13 to August 21
11:30 a.m. to 1 p.m.
or
7 p.m. to 8 p.m.
COST: $15
SAINT ELIZABETH MEDICAL CENTER
2100 Madison Ave. Granite City, Ill. 62040
(618)798-3000
Going STRONG
For more information, please call 798-3WEL

Obituaries

Petrosian

Manouke "Mike" Petrosian, 61, of 2650 Cleveland Blvd., was stricken with an apparent heart attack while vacationing in California and died Saturday, June 27, 1987, at the Veterans Administration Hospital in Sepulveda, Calif.

He was born in Granite City and was a lifelong resident. Mr. Petrosian was owner and operator of the Bel Air Laundry and Dry Cleaners in St. Louis for many years prior to retiring in 1986.

Mr. Petrosian was a member of Holy Shoghagat Armenian Church in Belleville, Masonic Lodge 877, Ainad Shrine, Scottish Rite Bodies, York Rite, and Royal Order of Scotland.

He was a World War II Marine Corps veteran.

Survivors include his wife, Mary (Toomasian) Petrosian; one brother, Alex Petrosian of Belleville; and two nieces.

Visitation will begin at 4 p.m. today at Irwin Chapel for Funerals, 2801 Madison Ave., where a Masonic service will be held at 7:30 p.m. and a prayer service at 8 p.m. today. The Rev. S. G. Kasparian will officiate at 10:30 a.m. services Friday at Holy Shoghagat Church, 400 Huntwood Road, Belleville, with burial at Sunset Hill Cemetery, Edwardsville. Memorials are requested for the church or the Shriners Hospital for Crippled Children, St. Louis.

Revival to start at Victory Pentecostal

The Rev. James Cowan will lead a revival at Victory Pentecostal Church of God, 2601 Cayuga St., beginning Sunday at 6 p.m. Other services will be held Monday through Thursday at 7 each evening.

Host pastor, the Rev. Eddie Linhart, is inviting the public to attend the special services.

William May Jr., 62, Caseyville, succumbs

William May Jr., 62, of Caseyville, father of Quad City residents, died at 9:10 a.m. Sunday, June 28, 1987, at St. Elizabeth's Hospital, Belleville. He was ill for seven months and hospitalized for two weeks.

Born in St. Louis, Mr. May lived in Caseyville for 15 years. He was a self-employed general contractor for 35 years and retired in 1986.

Survivors include his wife, Carmen May; three daughters, Mrs. Lonnie (Iris) Bennett, Pekin, Ill., Mrs. Jim (Betty) Cromer, Madison, and Mrs. Jerry (Beverly) Cicio, Granite City; two sons, Joseph Utnage of Florida and Larry Utnage of Belleville; one brother, Charles May of Belleville; and 12 grandchildren.

He was preceded in death by a sister, Ruth Wilson.

Funeral services were held at 10 a.m. Tuedsay at Mercer Mortuary, 1416 Niedringhaus Ave., Granite City, followed by 2 p.m. graveside services at Prairie Cemetery in Noble, Ill.

Fire bomb thrown in Dempsey-Adams

GRANITE CITY — A fire bomb was thrown through the glass front door of Dempsey-Adams Auto Body, 1334 18th St., shortly before 9:13 Wednesday night.

A patrolling police officer found what appeared to be a fire bomb burning at the base of the door, but little damaged occurred.

A car had been seen parked near the door prior to the fire. The driver was descrived as having reddish hair and a reddish beard.

Hoffstetter found guilty

EDWARDSVILLE — A jury found Steven Hoffstetter guilty Wednesday evening on three counts of murder and one count each of armed robbery and home invasion.

The verdict came following a trial that began last week before Charles Romani Jr., Madison County associate judge.

Hoffstetter, 28, of Alton was found guilty in the slayings of Christopher Shrom, 26, Kevin Burch, 25, and Della Riggins, 20.

Their bodies were found at 5:45 a.m. Oct. 7, 1985 in the rubble of a house fire on Smith Road, northwest of Edwardsville. The victims had been shot before the fire.

Mr. Burch and Miss Riggins were former Granite City residents.

"I am just glad justice is served," said Vanessa Mullis, Mr. Burch's sister. "If it was him (Hoffstetter), he deserved it."

Another Alton man, Anthony Fisher, 26, faces the same charges and is awaiting trial.

Granite City attorney Michael Bilbrey represented Hoffstetter in the trial. Robert Trone, Madison County assistant state's attorney, prosecuted.

Trone maintained that the killing was drug related. He said Mr. Shrom purchased marijuana and other drugs from Hoffstetter and hadn't paid for them.

He said Mr. Burch and Miss Riggins were "victims of a situation they weren't aware of."

Mr. Burch was staying with Mr. Shrom while waiting to move into a Granite City apartment, Mullis said.

Miss Riggins had been living with an aunt in Glen Carbon, Mullis said, and had dated Mr. Burch for approximately 10 months before the slayings.

"LADIES"
GRAND OPENING
COMING SOON . . .

VP Fair special and shuttle buses dropped

Plans for special bus services to the VP Fair provided by the Bi-State transit system have been canceled, leaving fair-goers with the prospect of fighting traffic or walking long distances to the riverfront.

Bi-State Development Agency Executive Director R. Raleigh D'Adamo announced Wednesday afternoon that the transit agency's special shuttle, Illinois express and additional buses would not be provided this weekend.

Bi-State also announced it has decided to provide regular service — rather than holiday service — systemwide on Friday. The regular service will better serve those attending the fair because it provides about four times more buses than holiday service, D'Adamo said.

D'Adamo said that, in keeping with the union contract, the decision to provide regular service on Friday instead of holiday service had to be made by 4 p.m. Wednesday.

D'Adamo blamed the cancellation of the special VP Fair services on the lack of union bus drivers signing up to work overtime during the three-day Fourth of July holiday, which comes on the heels of a June 29 union meeting.

"I think it is directly related to union negotiations," D'Adamo said. The agency and Amalgamated Transit Union Local 788 have been in contract negotiations since late February. Recently, both parties agreed to ask a federal mediator to help.

But State Rep. Charles Quincy Troupe, vice president of Local 788, emphasized that the blame should be placed on Bi-State's decision to declare Friday an official holiday for the Fourth of July, leaving too few drivers to operate the regular service and the shuttle.

"The bulletin (from Bi-State officials) states they gave drivers off," he said. "They didn't have to give us off."

Drivers not signing up for overtime is not the issue, he said.

"That is completely stupid; that's totally incorrect," he said.

"We're not doing anything; they (Bi-State officials) are doing it," he said.

In fact, drivers want to work, Troupe said.

But D'Adamo said any Bi-State driver who is not on duty Friday, including those who would have had a holiday, can volunteer to work on a holiday. Each year of the fair, Bi-State has considered the weekday of the fair a holiday and offers drivers overtime to work then. More than 100 drivers usually sign up to work and they get paid time-and-a-half, he said. Less than a dozen had signed up by late Wednesday, he said.

Following a meeting Monday, some drivers removed their names from a list to work overtime, D'Adamo said, adding that many drivers did not sign up.

This year drivers who normally make $12.22 an hour would have made $18.33, D'Adamo said. Conservatively, a driver working all three days could have made up to $1,000, he said.

Robert Bartlett, president of Local 788, said many drivers did not sign up for overtime because they had made plans for the holiday.

Trivia

In 1903, the *Granite City Press* newspaper was founded. Not long after, the *Granite City Harold* and the *Granite City Record* were founded. By 1912, the three papers had merged and adopted the *Press-Record* masthead used today.

•4 run

(Continued from Page 1A)

Bell have taken petitions to get on the ballot.

Terms of board members Melton, David Partney and Kelly Hogan expire in November. Partney and Hogan haven't taken out petitions.

Macios was appointed to the board last year by Gene Briggs, regional superintendent of schools, to replace Gerald McKechan, who resigned to return to teaching.

Petitions are available at the board office, 20th and Adams streets. The first day to file is Aug. 17. The last day to file is Aug. 24 before 5 p.m.

The last day for a candidate who has submitted petitions for two seats — full term and partial term — to withdraw one or the other is Aug. 29. The last day candidates can withdraw nominating petitions is Sept. 3.

Ballot positions for candidates who filed simultaneously at 8:30 a.m. Aug. 17 will be determined by a public drawing of names at 4 p.m. Sept. 2 at the board office.

The election is Nov. 3.

•EPA

(Continued from Page 1A)

hibited road and sewer improvements," she said. "EPA has threatened cut-off of all federal highway funds to Cleveland. Apparently, EPA is convinced our emission testing programs are trying to bring this area into compliance."

The federal EPA identified Metro East cities and 13 others that did not meet clean air requirements under the Clean Air Act of 1977. Twenty-one other cities could be identified by January, said Don de Bliaso, EPA spokesman.

The construction ban has been in effect since Dec. 31, 1981. Illinois Environmental Protection Agency officials received a five-year extension on compliance in 1982. In return, the EPA demanded auto emission tests for residents of specific Metro East postal zip codes, which include Granite City, East St. Louis and Cahokia.

Illinois faces sanctions because it did not adopt statutes the EPA would accept as sufficient to reduce low-level ozone and hydrocarbons in heavily populated areas.

"When exposed to sunlight, those chemicals form what is known as smog," said Will Flower, IEPA spokesman.

Ground-level ozone has been found to cause respiratory ailments, sore throats and nausea in humans.

The last IEPA air quality regulations submitted to the Pollution Control Board was rejected in October 1986.

Illinois and Indiana are the only states in EPA Region 5 that have not adopted mandatory clean air regulations.

Counties are allowed to have three "unhealthy" days, he said. Statutes declare ozone levels in excess of 0.12 parts per million unhealthy.

During 1987, the Metro East recorded one unhealthy day — June 16 — when monitoring stations recorded 0.148 parts per million. Summer is considered the smog season, Flower said.

Chicago is the biggest offender. Last week Illinois EPA monitors recorded four days in excess of the legal limits.

In addition to its planned restrictions on industry, the federal EPA also proposed regulations to require auto manufacturers to install devices for capturing gasoline fumes on all cars built in 1990.

Congress is expected to adopt tougher clean air standards this year, de Blaiso said.

"To end the ban, Illinois will have to come up with tougher regulations," he said.

•Police

(Continued from Page 1A)

and will be expended by attrition, he said.

Vacation days with full pay for officers are now set at five days after one year; 10 days after three years; 15 days after five years; and 20 days after seven years.

Also established were seven paid holidays — New Year's Day, Good Friday, Memorial Day, Fourth of July, Labor Day, Thanksgiving Day and Christmas Day — payable in a lump sum about Dec. 1.

Officers scheduled to work on paid holidays will be paid time-and-a-half of the standard hourly rate, plus the regular holiday pay.

Under the new ordinance, police officers will get six sick leave days per year (non-cumulative) at full pay, with a doctor's statement. There can be three consecutive personal days in the event of death in the immediate family.

Disciplinary action up to and including dismissal may be taken for unexcused absences, including tardiness, which can result in loss of pay.

The Pontoon Beach Police Department consists of eight law enforcement officers and five civilian dispatchers.

Funeral services

Area deaths reported in this week's Sunday and Wednesday newspapers include:

ACQUAVIVA, Mary (Caruso), 92, of 37 Bermuda Lane, died at 1:55 p.m. Monday, June 29, 1987, at St. Elizabeth Medical Center. The Rev. Don Wolford celebrated a 9:30 a.m. funeral Mass Wednesday at St. Elizabeth Catholic Church, Pontoon and Johnson roads. Burial was in Calvary Cemetery, St. Louis. Arrangements were made by Thomas Memorial Mortuary, 2205 Pontoon Road.

BOYLE, Gertrude (Kellermann), 79, formerly of 2527 Parkview Drive, died at 12:38 a.m. Friday, June 26, 1987. The Rev. Don Wolford celebrated a 10 a.m. funeral Mass Monday at St. Elizabeth Catholic Church, Pontoon and Johnson roads. Burial was in Calvary Cemetery, Edwardsville. Arrangements were made by Irwin Chapel for Funerals, 2801 Madison Ave.

CHAMPION, Robert E., 48, of Rockford, Ill., formerly of Granite City, died at 7:10 p.m. Wednesday, June 17, 1987, at the Swedish-American Hospital in Rockford. Funeral services were conducted at 10 a.m. June 20 at Sundberg Funeral Home, Rockford, with burial in Cedar Bluff Cemetery, Rockford.

CORSO, Joseph, 60, of 12 Georgetown Drive, Pontoon Beach, was pronounced dead at 10:17 p.m. Thursday, June 25, 1987, at St. Elizabeth Medical Center. Funeral services were conducted at 10 a.m. Tuesday at Kutis Funeral Home, 10151 Gravois Ave., Affton, Mo. Burial was in Calvary Cemetery, St. Louis.

DRECZKA, Grace N. (Leavitt), 96, of Ellis Grove, Ill., died Friday, June 26, 1987, at Colonial Haven Nursing Home, 3900 Stearns Ave. The Rev. Gary Berry conducted 2 p.m. services Monday at the First Baptish Church in Ellis Grove, with burial in Ellis Grove Cemetery. Arrangements were made by Schroeder-McClure Funeral Chapel, 1019 State St., Chester, Ill.

JAMES, Donna M., 27, of Mitchell, died at 5:18 a.m. Monday, June 29, 1987, at St. Elizabeth Medical Center. Funeral services were conducted at 10 a.m. Wednesday at the Werner Chapel for Funerals, 3939 Lake Drive, Pontoon Drive. Burial was in Lake View Memorial Gardens, Belleville.

LOUIE, Marie, 83, of 152 Lee Wright Homes, Venice, died Saturday, June 20, 1987, at Barnes Hospital, St. Louis. The Rev. William Wise conducted funeral services at 7:30 p.m. Sunday at the Southern Missionary Baptist Church, 921 Bissell St., Madison. Burial was at 10:30 a.m. Monday at Sunset Gardens of Memory Cemetery, Millstadt. Arrangements were made by Officer Funeral Home, 2114 Missouri Ave., East St. Louis.

MORGAN, David W., 66, of 2547 Delmar Ave., died at 5:30 p.m. Monday, June 29, 1987, at Jewish Hospital, St. Louis. The Rev. Richard Hunt conducted 10 a.m. services Wednesday at the First Presbyterian Church, 22nd Street and Delmar Avenue, with burial in Sunset Hill Cemetery, Edwardsville. Arrangements were made by Davis Funeral Home, 21st Street and Cleveland Boulevard.

NEAL, Lillie Lou, 81, of 52 Venice Homes, Venice, died at 8:30 a.m. Saturday, June 20, 1987, at St. Elizabeth Medical Center. Funeral services were conducted Saturday, June 27, at the New Salem Baptish Church, Venice, with the Rev. John Henry Williams officiating. Burial was at Sunset Gardens of Memory Cemetery, Millstadt. Officer Funeral Homes, 2114 Missouri Ave., East St. Louis, was in charge of the arrangements.

PASHOFF, Carl N., 72, of 2521 Delmar Ave., died at 12:58 a.m. Tuesday, June 30, 1987, at St. Elizabeth Medical Center. Services will be conducted at 11 a.m. today at Holy Trinity Bulgarian Orthodox Church, 1300 Grand Ave., Madison. Burial will be in Sunset Hill Cemetery, Edwardsville. Davis Funeral Home, 21st Street and Cleveland Boulevard, was in charge of the arrangements.

RIBBING, Mary Sue, 29, of Granite City, died at 12:30 p.m. Saturday, June 27, 1987, at her house. The Rev. Bill Fisherkeller celebrated a 9 a.m. funeral Mass Monday at Sacred Heart Catholic Church. Burial was in Holy Childhood Cemetery, Mascoutah, Ill. Arrangements were made by Thomas Memorial Mortuary, 2205 Pontoon Road.

SASYK, Nick, 68, of 1429 Madison Ave., died Sunday, June 28, 1987, at Barnes Hospital, St. Louis. The Rev. Tom Robertson conducted 10 a.m. Wednesday funeral services at St. Bartholomew's Catholic Church in Hazelwood, Mo., with burial in Valhalla Cemetery, St. Louis. Irwin Chapel for Funerals, 2801 Madison Ave., was in charge of the arrangements.

SPASKOS, Dr. Pantelis A., 78, died at 12:45 p.m. Thursday, June 25, 1987, at Barnes Hospital, St. Louis. The Rev. George Nicozisin conducted noon services Saturday at Irwin Chapel for Funerals, 2801 Madison Ave., with burial in Sunset Hill Cemetery, Edwardsville.

YOUNG, Effie Irene (Canada), 81, of Madison, died at 11:43 p.m. Friday, June 26, 1987, at St. Elizabeth Medical Center. Funeral services were conducted at 10 a.m. Monday at Lahey-Sedlack, 615 Madison Ave., Madison. Burial was in St. John Cemetery, 2901 Nameoki Road.

Living Every Day by Bob Thomas, *President*, Thomas Mortuaries
Tradition — Dignity — Support

SURVIVING WIDOWHOOD

The chances that your marriage partner will precede you in death are five times greater if you are a woman than if you are a man. Only 1.03 per cent of widows remarry, and of those who do, 75% are under 44 years of age.

These statistics are pretty stark evidence that a widow, particularly when she is past middle age, can expect to remain unmarried for the rest of her life. How does a woman who loses her husband cope with this prospect.

One of the first steps is to accept your loss as permanent. This is one of the hardest things that a widow must do. But it is very important if you are to go on with your life.

Once the permanency of the situation is accepted you can begin to move forward. But to do this, you must look at the sorrow you are feeling objectively.

While your husband provided a shared intimacy, many of the things that he provided were not really things of the heart, but external benefits.

These external benefits may have been many and varied. He may have provided psychological support in times of need or a source of comfort in times of distress. Your husbands position in the community, in business or in your church may have been an external benefit of your marriage. Your husband may have provided the main source of family income that is often eliminated by his death.

When you can admit that you are not only grieving the loss of your husband, but are also feeling sorry for yourself because you have lost these benefits, you are on your way to seeing the dilemma of widowhood in the proper perspective.

Try also to keep the memories of your marriage in proper perspective. Even happy memories must be kept in proper perspective. To constantly relive the joys of the past can be detrimental to the present. A widow has to create a new life and understand that this is neither a betrayal nor a negation of her husband, but an extension of her own existence.

To help both widows and widowers to Live Every Day, the Walk On Social Program, which is sponsored by Thomas Mortuaries, is planning a series of events for this Summer and Fall. The first event, which will take place on Monday, July 20th, is a Cooking Demonstration conducted by the renowned Italian chef Franco, the owner of A Taste of Italy Restaurant and Deli in Granite City. This cooking demonstration will be from 7:00 to 9:00 p.m. at the Nameoki Presbyterian Church. There is no charge to attend, but reservations must be made by calling: Thomas Mortuaries at 876-4321 by July 17. All who attend must bring their appetite, they will be expected to sample the delights prepared by Chef Franco.

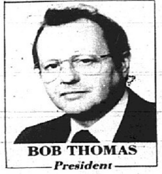

BOB THOMAS
President

THOMAS MORTUARY
MERCER MORTUARY
LAHEY-SEDLACK MORTUARY
876-4321

Thomas Mortuaries Ltd.

WERNER
Chapel for Funerals
3939 Lake Drive
Pontoon Beach
797-1009
OR
877-7161
PRE-NEED PLANS AVAILABLE

Brad's FLOWERS & GIFTS
BRAD BOWKER Designer
4085 Pontoon Road
Pontoon Beach, Illinois
(618) 797-0446
17 YEARS EXPERIENCE

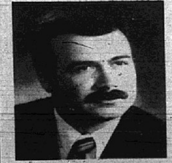

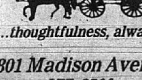

Irwin Chapel
"...thoughtfulness, always"
2801 Madison Avenue
877-6500

Davis FUNERAL HOME
Your personal comfort is our main concern.
LOREN H. DAVIS
Your Pre-Arrangement Specialist
21st and Cleveland Blvd.
GRANITE CITY, ILLINOIS
877-0120

CENTRAL HARDWARE®

GET ORANGE POWER!
OPEN A CENTRAL CHARGE ACCOUNT!

OPEN JULY 4TH
8 A.M. - 5 P.M.

EXPERT INSTALLATION AVAILABLE

52 INCH CEILING FAN
WITH SCHOOLHOUSE LIGHT KIT
FLUSH MOUNT FAN FEATURES FOUR WOOD BLADES WITH CANE INSERTS, 9 INCH SCHOOLHOUSE LIGHT KIT, AND 3 SPEED REVERSIBLE MOTOR. AVAILABLE IN BRIGHT OR ANTIQUE BRASS FINISH. "EASY-FIND" #5N AND 6N.

39.99
REGULAR $59.99

INCLUDES 9 INCH SCHOOLHOUSE LIGHT KIT

PROGRAMMABLE THERMOSTAT
SAVE ON YOUR COOLING BILLS!
FEATURES EXCLUSIVE ENERGY MONITOR, VACATION OVERRIDE, FREEZE UP AND OVERHEATING PROTECTION, MANUAL OVERRIDE AND STAND-BY POWER SYSTEM. MODEL 42203.
Hunter
34.99
REGULAR $44.99

LIBERTY VALUES

SALE PRICES GOOD THROUGH MONDAY, JULY 6, 1987

AMERICAN FLAG KIT
FLY OUR NATION'S FLAG PROUDLY. KIT CONSISTS OF FLAG, POLE, AND EAGLE TOP.
BIG 3X5 FOOT
6.99
REGULAR $9.99

12 PACK "COCA-COLA"
CHOOSE FROM 12 OUNCE CANS OF COKE, DIET COKE, CAFFEINE FREE COKE AND MORE.
2.99 12 PACK

GLASS DRINKING JARS
BIG 28 OUNCE
THE ORIGINAL MASON JAR WITH A HANDLE. GREAT FOR A VARIETY OF USES. EXCEPTS REGULAR CANNING CAPS.
2 GLASSES FOR ONLY $1

32 GALLON TRASH CAN
WITH $2 FACTORY REBATE
ON WHEELS FOR EASY MOVING. 6 YEAR LIMITED FACTORY WARRANTY.
SALE PRICE $9.99
STURDY HI-IMPACT PLASTIC CONSTRUCTION
7.99 AFTER REBATE

20 POUND "SUPREME" CHARCOAL
CENTRAL'S OWN FAST STARTING, LONG BURNING, HARDWOOD BRIQUETS. 20 POUND BAG.
REGULAR $3.49
2.49 PER BAG

HEAVY DUTY 4-IN-1 TRUCK
FOUR WHEEL CONVERTIBLE HAND TRUCK AND DOLLY. MULTI-PURPOSE FOR SHOP, HOME, OFFICE, GARAGE, YARD AND MORE. MODEL 04908G.
REGULAR $19.99
14.99

"LEXINGTON" STANDARD WHITE TOILET
"A" GRADE "SANI-WARE" TOILET OUTFIT INCLUDES STANDARD WHITE TOILET TANK AND BOWL. HARDWARE INCLUDED.
REGULAR $45
$34
WHILE THEY LAST!
TOILET SEAT NOT INCLUDED

50 FOOT INDOOR/OUTDOOR EXTENSION CORD
QUALITY 16/3 EXTENSION CORD. FOR INDOOR OR OUTDOOR USE.
REGULAR $8.99
5.99
CAROL

LONG HANDLE GARDEN TOOLS
CHOICE OF SHOVELS, RAKES, HOES, AND MORE. ALL WITH WOOD HANDLES.
YOUR CHOICE
3.99 EACH
KELLER

RECHARGEABLE CORDLESS SCREWDRIVER
DRIVES AND REMOVES A WIDE RANGE OF SCREWS WITH JUST A PUSH OF A BUTTON. FEATURES ¼ INCH HEX COLLET WITH PHILLIP/SLOTTED BIT INCLUDED. MODEL 2105.
REGULAR $24.99
16.99
Skil Twist

"ONE COAT" PAINTING KIT
WITH $2 FACTORY REBATE
FEATURES 9 INCH ROLLER COVER, 9 INCH CAGE TYPE ROLLER FRAME, METAL PAINT TRAY, AND 12 INCH EXTENSION HANDLE. MODEL TMS-9404.
SALE PRICE $4.99
2.99 AFTER REBATE

TRUCK TOOL BOX
contico
SELF-SUPPORTING PLASTIC TOOL BOX FITS COMPLETELY INSIDE TRUCK BED. COMPLETE WITH LOCKS, KEYS, AND SLIDING PARTS TRAY. SIZES FOR FULL AND COMPACT TRUCKS.
REGULAR $99.99
69.99

INDOOR/OUTDOOR GRASS CARPET
GREEN CARPET
1.19 RUNNING FOOT
6 FOOT WIDE
COCOA, BLUE, OR COPPER CARPET
1.79 RUNNING FOOT
STURDY INDOOR/OUTDOOR CARPET CLEANS EASILY WITH A BROOM OR HOSE.

2 X 4 STUDS
KILN-DRIED CONSTRUCTION GRADE STUDS.
8 FOOT LONG
1.39 EACH

90 DAYS SAME AS CASH!
• NO INTEREST • NO CARRYING CHARGE
• NO DOWN PAYMENT • $100 MINIMUM
• $10,000 MAXIMUM

BIG SAVINGS AT THE 4TH OF JULY WEEKEND

2-DAY SALE

FRIDAY 10 A.M.-10 P.M. SATURDAY 8 A.M.-6 P.M.

*Friday FB Ltd. 10 a.m.-9 p.m.; Downtown 10 a.m.-8 p.m. FB Ltd. closed July 4.

TAKE AN ADDITIONAL 30% OFF RED TAB PRICE

WE'VE TAKEN FRESH NEW MARKDOWNS ON THE BEST OF SUMMER.
TAKE AN ADDITIONAL 30% OFF ALREADY-REDUCED PRICES ON SUMMER WEAR-NOW FASHIONS PLUS DOMESTICS, LAMPS, CURTAINS, DRAPERIES, CHINA, CRYSTAL, SILVER, GIFT HOUSEWARES & BUDGET STORE.

Sale ends July 7.

LOOK FOR THESE FRIDAY & SATURDAY SPECIALS ON THE SEASON'S BEST WEAR-NOW FASHIONS AND FURNISHINGS

- **MISSES' & PETITES BARE DRESSING ....SAVE 25%**
  Orig. 22.99-$120, reg. 19.98-89.99, sale 14.98-67.49. Select group. Dresses.
- **ALREADY-REDUCED MISSES' & PETITES KNIT DRESSING ....SAVE AN EXTRA 40%**
  Orig. $60-$160, reg. 49.99-119.99, sale 22.99-71.99. Select group. Dresses.
- **TRADITIONAL 2-PIECE WOVEN DRESSING ....SAVE AN EXTRA 30%**
  Orig. $15-$21, reg. 11.99-15.99, sale 8.39-11.19. Paquette and Joan Harper. Traditional Sportswear.
- **ENTIRE STOCK TRADITIONAL SWEATERS ....30% OFF TICKETED PRICE**
  Orig. $20-$26, reg. 16.99-$22, sale 11.89-15.40. Assorted styles and makers. Traditional Sweaters.
- **TRADITIONAL KNIT TANK TOPS ....SALE 5.98**
  Orig. $10. Oak Bluff lace tanks in several colors. Traditional Knits.
- **ENTIRE STOCK NORTON MCNAUGHTON SHORTS IN YOUNG ATTITUDES ....SALE 12.99**
  Orig. $25-$27, reg. 19.99. The newest styles in great colors. Young Attitudes.
- **ENTIRE STOCK* CASUAL SUMMER SKIRTS IN WEEKENDING ....SALE 14.98**
  Orig. $28-$34, reg. 24.99. Famous-maker styles. *Excludes Chaus. Weekending.
- **ENTIRE STOCK* CASUAL SUMMER PANTS IN WEEKENDING ....SALE 11.98-19.98**
  Orig. $28-$34, reg. 19.99-24.99. *Excludes Chaus Sport. Weekending.
- **ENTIRE STOCK* MISSES' SWIMWEAR & COVER-UPS ....SAVE 20%-40%**
  Reg. $28-$59, sale 21.99-34.99. Jantzen, Robby Len, others. *Excludes Preview '88. Swimwear.
- **ENTIRE STOCK OCEAN PACIFIC FOR JUNIORS ....SAVE 25% OFF TICKETED PRICE**
  Orig. $15-$30, reg. 11.99-23.99, sale 7.19-14.39. Great summer styles in bright colors. Juniors.
- **ENTIRE STOCK FAMOUS-MAKER JUNIOR SHORTS ....SALE 5.98-12.98**
  Orig. $12-$24, reg. 9.99-19.99. From Palmetto's, Cetro Republic, others. Juniors.
- **ALL REG.-PRICE VANITY FAIR, WARNER'S & LILYETTE BRAS ....SAVE 25%**
  Reg. $8-$20, sale $6-15.38. Soft cup, underwire, contour styles and more. Foundations.
- **BEAUTIFUL DIAMOND JEWELRY ....SAVE 33%-50%**
  Reg. $400-$4000, sale 199.99-2666.80. Select rings, pendants, earrings, more. Fine Jewelry.
- **ENTIRE STOCK FINE, ANTIQUE & THE REAL THING JEWELRY ....EXTRA 10%**
  Already-reduced & value priced rings, pendants, chains, more. Fine, Antique & Real Thing Jewelry.
- **ALL REG.-PRICE B.H. SMITH SPRING & SUMMER HANDBAGS ....SAVE 30%**
  Reg. 14.99-29.99, sale 10.49-20.99. Clutches, shoulder bags, suitbags, more. Handbags.
- **FASHION SUNGLASSES BY RIVIERA ....SALE 2 FOR 9.99**
  Reg. 9.99 each. Choose from a variety of styles and colors for summer. Sunglasses.
- **ALL AIGNER SANDALS, MOCCASSINS & CASUAL SHOES ....SAVE 40%**
  Orig. $32-$50, reg. 22.99-34.99, sale 19.18-29.98. Casual leather styles. Women's Better Shoes.
- **ALL SPRING & SUMMER RED CROSS* SHOES ....SAVE 50%**
  Orig. 39.99-$48, reg. 29.99-34.99, sale 19.98-23.98. *Not affiliated with the American National Red Cross. Women's Traditional Shoes.
- **WOMEN'S & MEN'S ATHLETIC SHOES ....SAVE $5**
  Reg. $21-44.99, sale 15.99-39.99. Select styles from Reebok, Nike & Keds. Women's & Men's Shoes.
- **MEN'S DESIGNER SUITS ....SAVE 35% OFF TICKETED PRICE**
  Orig. $255-$295, reg. 209.98-249.98, sale 129.98-149.98. Poly/wool solids, stripes and plaids. Men's Tailored Suits, except Southtown, Northland, Alton.
- **MEN'S DESIGNER PATTERNED SPORTCOATS ....SALE 89.98**
  Orig. $185-$195, reg. 159.99. From Evan-Picone, Cricketeer, others. Men's Tailored Sportcoats.
- **ARROW SOLID SHORT-SLEEVE DRESS SHIRTS ....SALE 11.98**
  Reg. $20. Cotton/poly in many solid colors. Sizes 15-17. Men's Furnishings.
- **LARGE SELECTION OF MEN'S SPORT SHIRTS ....SALE 7.50**
  Orig. $20-$22, reg. 14.99. Many styles including stripes and plaids. Men's Sportswear.
- **ENTIRE STOCK C.C. SPORT KNIT SHIRTS ....SALE 15.98**
  Orig. $26, reg. 19.99. Brights and pastels, some with sheeting trim. Men's Sportswear.
- **MEN'S FARAH BELTED DUCK PANTS ....SALE 17.98**
  Orig. $28, reg. 21.99. Choose from 9 great colors, sizes 32-42. Men's Casual Pants.
- **ENTIRE STOCK NEWPORT BLUE ACTIVEWEAR FOR MEN ....SAVE 30%**
  Reg. $12-$32, sale 8.40-22.40. Novelty T-shirts, tanks, shorts, surfers and more. Men's Activewear.
- **ALL FABRIC BELTS & SUSPENDERS BY JOHN HENRY ....SAVE 25%**
  Reg. $10-$24, sale 7.48-17.98. Solid, patterned and fancy styles. Men's Furnishings.
- **ENTIRE STOCK OCEAN PACIFIC FOR YOUNG MEN & BOYS 8-20 ....SAVE 25%**
  Reg. $12-$26, sale 9.60-20.80. Shirts, shorts, swimwear in bright colors. Young Men, Boys 8-20.
- **ALL YOUNG MEN'S LEVI'S STONEWASHED & SUPERBLEACHED JEANS ....SALE 22.49**
  Reg. $30, sale 22.49. Our ENTIRE SOTCK Of 100% cotton styles, sizes 28-36. Young Men.
- **ENTIRE STOCK BOYS' & GIRLS' SHORT SETS ....SALE 7.99**
  Orig. $13, reg. 9.99. Styles from Buster Brown, others. Boys' 4-7, Girls' 4-6X. Childrens.
- **ENTIRE STOCK TODDLERS' & GIRLS' SUNDRESSES ....SAVE 50%**
  Reg. $12-$32, sale 5.99-15.99. Assorted wear-now styles for toddlers 2-4T; girls 4-6X. Childrens.
- **ALL* REGULAR-PRICE SHEETS, COMFORTERS & BLANKETS ....SAVE 30%**
  Reg. $8-$215, sale 5.60-150.50. Styles from your favorite makers. *Except Ralph Lauren, value priced, special purchase. Sheets, Comforters, Blankets.
- **FIELDCREST COUNTRY PRINT COTTON TOWELS ....SAVE 20%-40%**
  Reg. 3.75-$10, sale 2.98-5.98. Bath, hand, washcloths in 3 styles. Towels.
- **ENTIRE STOCK* REGULAR-PRICE SLEEP PILLOWS ....SAVE 50%**
  Reg. $17-183.50, sale 7.98-90.98. *Except Better Way To Sleep. Sleep Pillows.
- **ALREADY-REDUCED DRAPERIES, CURTAINS & BEDSPREADS ....SAVE AN EXTRA 10%**
  Reg. $40-$200, sale 27.99-139.99, less 10%, 25.20-$126. Draperies.
- **ALREADY-REDUCED NORITAKE, MIKASA CHINA ....SAVE AN EXTRA 10%**
  Reg. $27-$795, sale 19.98-635.98, less 10%, 17.98-572.40. Place settings or sets. China.
- **ENTIRE STOCK SUMMER DRINKWARE, PICNIC ACCESSORIES ....SAVE 30%**
  Reg. 2.75-$47, sale 1.98-32.90. Acrylic drinkware, outdoor chairs and more. Gift Housewares.
- **SUMMER DIRECTORS' CHAIRS WITH WHITE TUBE FRAME ....SALE 12.98**
  Reg. 21.50. Great additional seating for outdoors. White cotton canvas covers. Gift Housewares.
- **2-PC. CONTEMPORARY SLEEPER AND LOVE SEAT SET ....SALE 799.99**
  Reg. $1500. In brown Herculon® olefin velvet. Furniture, except Crestwood, Chesterfield.
- **ENTIRE STOCK* CRYSTAL HOLLOWARE ....SAVE AN EXTRA 10%**
  Reg. $25-$60, sale 16.75-39.98, less 10%, 15.07-35.98. *Excludes Waterford, Baccarat, Lalique. Crystal.
- **ENTIRE STOCK* LAMPS ....SAVE AN EXTRA 10%**
  Reg. 19.50-$300, sale 9.75-199.98, less 10%, 8.77-179.98. *Does not include Waterford. Lamps.
- **VISIONS OPEN STOCK COOKWARE ....SAVE 40%**
  Reg. 33.50-$40, sale 20.10-$24. For use in microwave or conventional oven. Cookware.
- **ENTIRE STOCK* REGULAR-PRICE SMALL ELECTRICS ....SAVE 25%**
  Reg. $20-$225, sale $15-168.75. *Except parts or accessories. Small Electrics.
- **ENTIRE STOCK REGULAR-PRICE ELECTRONICS ....SAVE 20%-25%**
  TVs, VCRs, stereo systems, portable audio, typewriters, major appliances and more.
- **RCA 25" REMOTE TABLE MODEL TELEVISION ....SALE 488.88**
  Reg. 649.99. ChanneLock digital remote, on-screen time & channel display, more. Televisions.
- **FISHER REMOTE CONTROL STEREO VCR ....SALE 599.99**
  Reg. 879.99. On-screen programming, stereo record/play, 1-year/8-event timer. Video Recorders.
- **ENTIRE STOCK BUDGET MEN'S & YOUNG MEN'S SHORTS ....SAVE 30%**
  Orig. 7.99-12.99, reg. 5.99-9.99, sale 4.19-6.98. Twill, sheeting, canvas. Budget Men, Young Men.
- **ALL MERCHANDISE AT THE NORTHLAND CLEARANCE CENTER ....EXTRA 40% OFF**
  On merchandise already-reduced 40% & more! Located at lower level of Famous-Barr Northland.

Sale ends July 4. Not all sizes, styles and makers at all stores. Slight alteration charge on men's tailored clothing. TV screens measured diagonally. Budget Store not at Crestwood, Chesterfield, West County, Northwest, Northwoods and Northpark. Some intermediate markdowns may have been taken in some instances.

FAMOUS·BARR

PARTICIPANTS in the 1987 Science Fair from Parkview Elementary School are, front row from left to right, Tara Wyatt, Aaron High, Jason Peeler, Korey Reed and Chip Ashford. Pictured in the back row are Richard Whiteside, Wendy Denson, Jason Naney, David Klee, Terry Prather, Matt Bolandis, Erin Davis, Regan Hildebrand, Jason Hall and Alissa Slater. Not pictured is Jeffery Klee.

Parkview students enter science fair

GRANITE CITY — Sixteen Parkview Elementary School students entered the 1987 elementary science fair held at Maryville School.

The purpose of the science fair is to allow students to improve upon their own efforts, to learn more about one particular science topic and to see the efforts of other students.

Students receiving certificates of entry were Erin Davis, Wendy Denson, Alissa Slater, Richard Whiteside, Aaron High, Korey Reed, Chip Ashford and Terry Prather.

Honorable mention ribbons were presented to Matt Bolandis and Jason Naney.

First-place ribbons were earned by David Klee, Regan Hildebrand, Jeffery Klee, Jason Hall, Tara Wyatt and Jason Peeler.

On deans' list

The following Granite City students were named to the deans' list at Southern Illinois University at Carbondale:

Steve W. Elmore, 1948 Joy Ave.; Wade L. Hefner, 4824 Warnock St.; Lori D. Mills, 2512 E. 28th St.; Darlene L. Rutkowski, 2316 Dwight; and Beth K. Werths, 3306 Wabash Ave.

Named to dean's list

David McLean of Granite City is on the dean's list for the spring semester at Bradley University in Peoria, Ill.

David is the son of Mr. and Mrs. Charles McLean.

Program targets alcohol, drugs

A comprehensive Alcohol and Drug Awareness Program, focusing on education and prevention, became operational July 1 at SIUE.

The main purpose will be to provide information and counseling to members of the university community about alcohol and drug use and abuse, said Dean of Students Constance Rockingham.

The program, developed by a committee of administrators, faculty, staff and students, will operate under auspices of the nine-month-old Wellness Center, a component of University Health Service.

"One goal is to make it a model that can be adopted by other universities and colleges that have been trying to devise effective alcohol-drug awareness programs," said Judith Baumann, health service director.

Free informatin, counseling and referrals under the new program will be available "with the highest degree of confidentiality and without penalty or reprisal" to students, faculty and staff members, Baumann said.

The SIUE Alcohol and Drug Awareness Program won't be involved in actual medical treatment of individuals with addictions, Baumann said.

"We are going to use a preventive model to inform, educate, refer and encourage healthy attitudes," she said.

The program is being financed by allocations from the Office of the President, Rockingham said.

It will operate at two sites. One, open during normal daytime hours, will be on the lower level of the Rendleman Building adjacent to health service. Plans are to have the other, in University Center Room 1052, open for evening and possibly weekend hours, as well as during days.

The centers will be staffed by health care professionals who are qualifed to counsel individuals and knowledgeable about services and agencies associated with alcohol and drug programs, Baumann said.

The program also will include specialized workshops to assist the university community in becoming well informed about effects of alcohol and drugs.

A cadre of students, faculty and staff is being recruited to go through orientation that will enable them to serve as advocates for the program, Rockingham said. People interested in volunteering for this training may contact her at 692/2020.

Eventually, Baumann said, there should be related programs at the School of Dental Medicine in Alton and the East St. Louis Center.

The Alcohol and Drug Awareness Program is using a specially-designed poster showing a shattered egg. "Sooner or Later You Come Down," the poster's slogan warns.

University officials hope it will help persuade those with alcohol or drug problems "to come down" to the counseling and information centers.

Why does SIUE need such a program?

While no precise estimates of drug and alcohol abuse exist for the campus community, there's little reason to believe that its situation differs greatly from the national picture, Baumann said. Among research findings by her and her staff in the preparation phase for the program:

* About 75 percent of high school students nationwide use alcohol, and 61 percent of high school seniors have used drugs.
* Between 80 and 90 percent of students on most college campuses drink alcoholic beverages and 10 to 20 percent drink abusively.
* The most popular drug substance, marijuana, frequently is five to 20 times stronger than what was available 10 years ago.

In Who's Who

Kimberly Anne Blankenship, daughter of Patricia R. McElroy and a student at SIUE, has been selected as one of the country's most outstanding campus leaders by the Who's Who Among Students in American Universities and Colleges editorial staff.

Dintelmann re-elected

Robert H. Dintelmann, a Belleville Area College trustee, has been re-elected chairman of the Illinois Community College Trustees Association's Southwest Region. His new one-year term began July 1.

Frenchie's fine pasteries
"We thought you would like to know we use all 'NATURAL' ingredients in everything we make."
JULY SPECIALS
★ BUY 1 LOAF CREAM (BAR-B-Q) BREAD 2ND LOAF FREE!
WE ALSO MAKE GARLIC BREAD AND CROUTONS ON ORDER
COUPON
BUY ONE DOZEN DONUTS 2nd Doz. 99¢ ALL VARIETIES
With Coupon Only—2 Doz. Limit
PEANUT COFFEE CAKE . . 49¢
8-INCH 2 LAYER CAKE . . $2.99
"WATCH FOR OUR NEW PRODUCTS"
DON'T FORGET "SHAROLD'S PARTY PLATTERS"
100 PIECES FRIED CHICKEN $48.00
(Salads Also Available)
KIDS, ASK FOR YOUR COOKIE & DONUT CARD
FREE COOKIES AND/OR DONUTS WITH ADULT PURCHASE
10% DISCOUNT ON PARTY CAKES ON REQUEST
1735 PONTOON RD.
Granite City, Ill. 931-2177

WHO IS A CHIROPRACTIC PATIENT?
Listed below are just a few of the conditions helped every day by CHIROPRACTIC CARE:
HEADACHES · SCIATICA · WHIPLASH · MIGRAINE · STIFFNESS · BURSITIS · SCOLIOSIS · CHRONIC PAIN · BACKACHE
To find out if CHIROPRACTIC CAN or CAN'T HELP YOU attend our:
PAIN CONTROL SEMINAR
TUESDAY, JULY 7 — 7:00 P.M.
Presented By
DR. L. A. SHIPLEY
2502 Pontoon Road
MARYVILLE · STEARNS · PONTOON RD.
CALL 931-2001

Classified Ads are merchandise movers

Davis FUNERAL HOME
Check our 3 ways to reduce funeral cost.

LOREN H. DAVIS
Your Pre-Arrangement Specialist
21st and Cleveland Blvd. GRANITE CITY, ILLINOIS
877-0120

LAY SURGICAL CLINIC, LTD.
3165 MYRTLE, GRANITE CITY
877-3504
During renovation at our current office, July 1 thru August 1, we will be temporarily relocating to St. Elizabeth Medical Center, Suite 106.
Anyone interested in purchasing used office furniture call 877-3504.

FLOOR SAMPLE SALE FURNITURE
SAVE 15%-50% & MORE
DRESHER . STANLEY . LANE . AMERICAN OF MARTINSVILLE . BROOKWOOD . O'ASIAN . FAIRFIELD . SIMMONS . SEALY . AND MANY MORE!

SAVE 30% — $399-$469 — Orig. 579.00-679.00 — MIRAGE BRASS BEDS BY DRESHER — Contempory styled headboards, footboards and rails for full, queen and king.
SAVE UP TO 50% — $69-$249 — Orig. 129.00-499.00 — DISCONTINUED OCCASIONAL TABLES — Choose from end tables & cocktail tables in assorted styles & finishes.
SAVE $150 — $399 — Orig. 549.00 — BROOKWOOD SOFA — Contemporary style, in textured beige fabric with coordinating pillows.
SAVE UP TO 50% — $149-$299 — Orig. 299.00-599.00 — SELECT GROUP OF CHAIRS — Choose from a collection of contemporary and traditional styles and upholstery.
SAVE $150 — $349-$549 — Orig. 499.00-699.00 — AMERICAN OF MARTINSVILLE CABINETS — Single and double door curio cabinets with mirrored and lighted interior.
SAVE $500 — $1499 — Orig. 1999.00 — TRANQUILITY DINING ROOM BY STANLEY — 6-pc. formal suite includes table, china cabinet, one arm & three side chairs.
SAVE 50% — $499 — Orig. 999.00 — 5-PIECE DINETTE SETS — Including glass top tables & laminated ones with leaf. Most chairs are upholstered.
SAVE $50-$100 — $249-$349 — Orig. 299.00-449.00 — SELECT GROUP OF RECLINERS — Choose from several styles and colors, now with savings! Selection varies by store.
SAVE $50 — $199 — Orig. 249.00 — FAIRFIELD WING CHAIR — Beautifully created in a variety of colors to match your home's decor.
SAVE $300-$500 — $698-$998 — Orig. 999.00-1499.00 — SELECT GROUP OF SOFA & LOVESEAT SETS — Choose from traditional and contemporary styles in assorted fabrics and colors.
SAVE 50% — $69-$499 — Orig. 149.00-999.00 — SELECTED BEDROOM FURNITURE — Several styles & finishes! From night stands & headboards to mirrors & dressers.
SAVE 50% — $109-$149 — Orig. 229.00-299.00 — LANE CEDAR CHESTS — Several different styles & finishes to choose from, including upholstered-top.
SAVE $250 — $749 — Orig. 999.00 — BRIDGEFORD CONTEMPORARY SOFA
SAVE 50% — $39-$519 — Orig. 79.00-1049.00 — FAMOUS MAKER DISCONTINUED BEDDING — Choose from Simmons, Sealy or Ther-A-Pedic
SAVE $200 — $499 — Orig. 699.00 — BROOKWOOD SLEEPER SOFAS — Contemporary and traditional styles in blue and mauve fabrics.

LAST DAY SATURDAY! ALL ITEMS SUBJECT TO PRIOR SALE.
Dillard's
SHOP TODAY 10:00 A.M.-9:30 P.M.
SHOP ST. LOUIS CENTRE 10:00 A.M.-8:00 P.M.
ADD $25 DELIVERY CHARGE OUTSIDE IMMEDIATE METRO AREA AND ON PURCHASES UNDER $250.
ST. LOUIS CENTRE · CHESTERFIELD · SAINT LOUIS GALLERIA · NORTHWEST · JAMESTOWN · SOUTH COUNTY · ST. CLAIR · CRESTWOOD

Editorials

Drug tests not an answer

Drug testing would be an ineffectual approach to what hasn't been proven to be a serious problem in Granite City.

Subjecting all city workers to tests as a result of still unsubstantiated allegations of drug use and sales by members of the Granite City Police Department indicates a mentality that should be left where it belongs — in the unenlightened minds of 1950s, McCarthy-era politicians. No matter how well-intentioned, testing does more harm than good.

Testing isn't likely to catch dealers. Not everyone who sells drugs uses them. A multibillion-dollar industry is operated by calculating "businessmen" who carefully weigh profits against risks. The smarter, local dealers wouldn't be profitable if they stuck the inventory in their mouths, noses and arms. Testing for drugs probably wouldn't catch dealers, who are alleged to be the real problem.

Testing to catch users offers little gain, if any. Drug testing companies, as shown on a recent television report, are unreliable: The urine of a horse was accepted as belonging to a man. Certain foods can cause reactions that appear to indicate drug use. Accusing anyone of using drugs, based on test results, offers the possibility of a law suit. In addition to the unreliability of tests, and the potential for a law suit, the city would likely have to pay all costs involved in sending little jars of urine to a lab for testing.

Testing wouldn't be "voluntary," though that catch-word is used in an attempt to bypass constitutional safeguards providing due process. A person who wouldn't want to take a test would realize that in refusing he'd risk reassignment to other duties, or worse. The request would actually be a demand carrying a hidden threat — an unfair and constitutionally debatable imposition on the majority who don't touch illegal drugs.

Drug testing sounds too much like the loyalty oaths of the 1950s. Those who signed the oaths were considered good Americans. Presumably, Communists wouldn't sign, which shows how ridiculous oath advocates were. But good Americans, on the principle that they were good Americans and didn't need to sign a piece of paper to prove it, objected to loyalty oaths and risked severe reprisals.

In Granite City, we don't need loyalty oaths and we don't need drug tests. What we need is a strong resolve to put aside allegations in favor of impartial investigations.

Only prolonged undercover work can beat area "druggies." Catch them. Jail them. Forget them. That's what everyone really wants, and it's up to the mayor's administration to deliver.

The public deserves results, not test cases.

Dal, Cardinals soar high

The roar of the crowd is much in evidence these days as the Cardinals vie for National League Eastern Division honors. They may attract 2,800,000 to 3,000,000 fans through the turnstiles in 1987.

Although the spotlight usually shines on the star athletes and on New Athens' Whitey Herzog, regarded by many as baseball's best manager, General Manager Dallan Maxvill obviously is making a major contribution by his actions, non-actions, judgment and administrative skills.

Limited in his budgeting to baseball-generated funds rather than the owners' vast brewing fortune, Maxvill nevertheless has shown the ability to trade for a key player when needed and to promote a promising minor leaguer at the appropriate time.

The past winter's public unrest over whether the team had enough firepower for this season has been forgotten in its surprise advance to the National League's best win-loss record and the major leagues' biggest hold on first place.

From the Granite City police little league, Granite City High School and Inter-City League, the pre-Ozzie-era shortstop whiz helped spark several champion Cardinal seasons in the 1960s and later was part of several Oakland world titles.

With his 1985 GM contract just extended through 1988, Maxvill seems destined to continue to be an integral part of annual recurrences of "pennant fever."

Aid springboard to work

Some issues remained unsettled as Illinois legislators went into an overtime session at mid-week, but progress already had been made toward emphasizing job opportunities and reducing dependence on welfare.

Welfare-to-work programs were expanded, the child-support enforcement system was strengthened, and support services were provided to help former aid recipients stay in their new jobs.

With an added outlay of $22 million, the state expects $57 million in welfare savings, not counting the immense value to those whose lives become more constructive and satisfying.

Project Chance already has placed 75,000 Illinois recipients into jobs. This effort will continue, and grants can now go to employers as wage subsidies. Medical and day care benefits will be extended so those switching to the world of work will be better equipped to remain there.

With non-payment of child support the leading cause of welfare dependency, penalties will be doubled and a one-year amnesty program will go into effect. And the Department of Public Aid will begin helping disabled clients apply for federal Supplemental Security Income.

Selecting Illinois as the model for pending federal welfare reform, Uncle Sam is praising this state for "making changes other states only talk about."

Letter

Urges governor to back BAC bill

To the editor:

A measure introduced by me that would allow Belleville Area College (BAC) to elect trustees from subdistricts, as opposed to the current at-large method, was sent to the governor for approval. This legislation is needed because of an imbalance in representation on the BAC Board of Trustees.

Madison County supplies a substantial portion of the revenue needed to operate Belleville College. Depite this, no one from Madison County has been elected to the board under the current system since 1980.

House Bill 143 permits the board of trustees on its own, or upon the petition of 2,000 registered voters in the district, to order a referendum to decide if the board should be elected by subdistricts.

If the referendum is approved, the State Board of Elections will divide the community college district into seven subdistricts with one trustee elected from each.

The problem of imbalance is not unique to the Belleville Area College District, as the same problem of imbalance in representation is evident in at least six to seven other community college districts throughout the state of Illinois.

Hopefully, this legislation will alert those problem areas to the fact that considerably more effort should be exerted to make sure of equal representation.

Several other states elect their community college disricts by single-member subdistricts.

Orginally, the legislation would have enabled all Illinois community college districts except those in Cook County and East St. Louis to take advantage of this plan and correct inequities in their districts.

However, when it appeared that insufficient support would be obtained in the Senate committee, I worked with the Senate sponsors to draft an amendment that limits this legislation to the Belleville district.

There was some concern about this proposal among senators with other community colleges in their district. Therefore, I agreed to have it limited to this one district.

The House overwhelmingly concurred with the Senate amendment and sent the bill to the governor.

I credit other area legislators and Metro East news media with keeping the legislation alive.

Rep. Jim McPike, D-Alton, and Sen. Sam Vadalabene, D-Edwardsville, were certainly helpful in getting this measure passed. Rep. McPike, the House majority leader, co-sponsored HB 143 in the House and Sen. Vadalabene sponsored the measure in the Senate.

Metro east news media, particularly the *Granite City Journal*, also played an important role in the passage of this bill by keeping the issue fresh in the mind of the public, and I would like to thank them for doing that.

The work is not over yet because the governor must still sign the bill.

The next step is for the people in the district to tell the governor they wnat his signature on HB 143 at the earliest opportunity, by calling or writing his office.

STATE REP. SAM WOLF
Granite City

MEMBER
The Southern Illinois Editorial Association

3,200 abandoned animals destroyed

To the editor:

I have accepted a challenge to respond to Ann Tripp's heart-rending letter for "A Sorrowing Mother." Her keen insight and point of view in this recent incident of human desertion of loyal and dependent pet family members is truly a sad fact and was right on target.

I will attempt to support her letter with a few statistics.

Last year, over 3,200 dogs and cats were needlessly destroyed by Madison County Animal Control (over 13,000,000 nationwide) due to abandonment and lack of population control (spay or neutering).

This is not a pleasant task for the animal control officers, but sadly a necessary one to be performed.

Responsibility of the pet owner cannot be stressed enough.

Owners, make certain you are prepared to: accept the finanical costs of veterinary care (including rabies, immunizations, spay/neutering); registration and tagging of the animals with local authorities; keeping your pet on a leash when in public; assuring a safe, fenced-in yard environment at home; and providing a nutritious diet, exercise, companionship, training and love.

If you are no longer able to provide for your pet, then take the time and effort of finding it a proper home.

If you suspect possible neglect, abuse or abandonment, contact the Association for the Protection of Animals, the Madison County Humane Society or the local authorities for assistance.

The animals depend on us. Don't let them down.

MICKEY HENSON
Resident of Granite City
Member, Board of Directors of
Madison County Humane Society

Letters policy

The *Granite City Press-Record* welcomes letters to the editor.

To participate, send your letters to:
Letters to the editor
Granite City Press-Record
1815 Delmar Ave.
Granite City, IL 62040

Paul Harvey News

©L.A. Times Syndicate

Predators thriving in permissiveness

A kindergarten girl visiting a police station saw on the wall pictures of the FBI's "10 most-wanted men."

She asked if those were really photographs of wanted criminals.

Her police officer guide said they were.

Then the little girl asked, "Why didn't you keep the men when you took their pictures?"

It is neither a new story nor a funny one.

Researchers for the publication *Psychology Today* researched our prison population and parole records. The median time served by criminals sentenced to "life in prison" — the median time they were actually locked up — was five years and nine months.

Many of their victims will suffer for the rest of their lives.

Until we make crime at least as dangerous for criminals as it is for victims, we aren't getting anywhere.

Ten percent of the inmates on death row had a prior homicide conviction; one in 20 were on parole at the time of the murder.

A massive study of juvenile crime reveals half of the chronic offenders were never even placed on probation, let alone locked up.

Permissiveness breeds predators.

So much for what won't work.

There are remedies but our society lacks the stomach.

Superior Court Judge Stewart Lynch of Wilmington, Del., once used a state law enacted in 1695 to sentence two men to the whipping post.

He was vetoed by a higher court — "cruel" punishment isn't allowed.

Professor Paul Tracy, whose specialty is criminal justice at Northeastern University, says, "You let a kid do what he does with impunity — of course he's going to continue doing it."

Tracy urges punishment — "tough and early."

Experience demonstrates that toughness is a deterrent.

Illinois enacted new laws last year increasing penalties for rape. Convictions in the year since are up from 36 percent to 63 percent and the median sentence for those convicted is up from six years and three months to eight years.

If this is not the most we can do it is the least we can do.

Readers React

Should Olympic games be moved?

The 1988 summer Olympics are scheduled to take place in Seoul, South Korea, where protests, demonstrations and rioting have occurred the past two weeks over governmental and political troubles. In light of these internal problems, should the international Olympic committee move the Olympics to another location? Also, should professional athletes be allowed to participate in the Olympics since several countries allow their professionals to compete?

Richard Brown, Granite City

"I believe the Koreans knew that was one of the issues when they started the protests. I think they will be held there. The other countries aren't even hiding the fact the use professionals. Our hockey team (in 1980) showed we could hold our own with amateurs."

Vincine Zerlan, Granite City

"I think so. There are enough problems there now without getting the Americans involved. I always though they (the Olympic games) were suppose to be amateurs who participate. That's the way it should be."

John Cormier, Granite City

"I think they (the games) ought to go to a different country. Yes, I think the best should participate. Russia does it."

Granite City
Press-Record

Statement of Purpose

We dedicate ourselves to the public, holding its welfare in highest regard and standing firmly in opposition to any who would oppose it.

Published on Thursdays
By East Side Publications, Inc.
1815 Delmar, Granite City, IL 62040

RICHARD JARVIS, President/Publisher
MICHAEL WARFORD, General Manager
JACK C. VENTIMIGLIA, Executive editor

Memberships: Southern Illinois Editorial Association, Illinois Press Association, Suburban Newspapers of America, Press Association of Greater St. Louis, and the International Society of Weekly Newspaper Editors.

Ministers dispute Jesse Jackson's start

Weekly Special

Jack Anderson
& Joseph Spear
©United Features

WASHINGTON — The Rev. Jesse Jackson is leading the large field of Democratic presidential hopefuls and has no trouble getting press attention these days. But 19 years ago, he was a largely unknown, 26-year-old aide to the Rev. Martin Luther King Jr., and the media paid scant attention to him.

That changed dramatically on April 4, 1968, when King was assassinated in Memphis, Tenn. Literally overnight, Jackson became a media celebrity. Nevermore would he have to worry about publicity for his political and civil rights causes.

How did this happen? Some of the black leaders who were in Memphis with King on that last day are still mystified by Jackson's actions immediately after the murder — and the way the press lionized him, accepting without question that he cradled the dying King in his arms.

"Jesse was talking to the press out in the yard after we were sure Dr. King was absolutely dead," recalled the Rev. Hosea Williams, a King associate who is now an Atlanta City Council member. "Jesse was talking to the press and showed them blood on his shirt, and I know the blood didn't come from Dr. King. I reacted very violently."

Williams told our reporter Lisa Sylvester that he and others in the Southern Christian Leadership Conference watched another Jackson performance the next morning — on the television screen at the motel. Jackson was in Chicago, still wearing the bloody shirt.

"Jesse said he was feeling bad and sick. Before we knew it, he was on the 'Today Show,'" Williams said. "I thought it was horrible. Jesse flew out that night to Chicago. Why would he keep a bloody shirt on all night? The blood did not come from the body of Dr. King."

Williams attributed Jackson's actions to his youth. "I feel very bad about it," Williams said. "He was just a young man and made a mistake. It could hurt him."

A similar view was expressed by the Rev. Ralph David Abernathy, who succeeded King as head of the SCLC. Abernathy, who was the first to reach King's side when he fell to the floor of the motel balcony, said he has heard of press accounts saying Jackson was the first to reach the fallen leader and the last person to talk to him.

"I am sure the press has been told that," Abernathy said. "I can only say Jesse has grown. He has matured greatly."

Abernathy and Williams said they recalled Jackson being in the motel courtyard near the balcony when the fatal shot was fired, but have no recollection that he reached King's side. But a news account in the Chicago Defender of April 8, 1968, reported: "(Jackson) said he rushed to Dr. King's side immediately, but got no response when he asked, 'Doc, can you hear me?'"

We asked Jackson's campaign office for comment. His press aide, Frank Watkins, said Jackson makes no claim that he talked to King after the shot. Jackson was talking with King from the courtyard shortly before the murder, and that could be the basis for his claim that he was the last person to speak to King, Watkins said.

As for the blood on Jackson's shirt, Watkins said: "Were there other people shot? I'm just talking about the logic of it. Where did it come from if no one else was shot?"

POLITICAL POTPOURRI: How strange is the Libertarian Party? Consider this: Two of the candidates who will compete for the party's presidential nomination this September at its convention in Seattle are Ron Paul and Russell Means.

Paul is a former four-term Texas congressman who wants to get the country back on the gold standard; Means is the American Indian Movement leader who spearheaded the occupation of Wounded Knee in 1973. The only thing the two seem to have in common is an outspoken criticism of the government's infringement on individual rights.

DEREGULATION DRAWBACKS: Airline deregulation has created chaos at the nation's airports by increasing passenger loads and creating delays. Transportation Department records show that 43 percent more consumer complaints were filed in the first three months of this year than during the first quarter of 1986.

DISSATISFIED CUSTOMER: President Desmond Hoyte of Guyana is not pleased with the expensive airplanes and helicopters that his cousin and predecessor, the late president Forbes Burnham, purchased from the Soviet Union. Our intelligence sources say that Hoyte is unimpressed with the quality of the Soviet planes and outraged at the exorbitant price his bankrupt country is paying for aircraft it doesn't need.

TWO-CENTS' WORTH: The oil industry has seized on the world petroleum glut to warn against dependence on imported oil and to argue that domestic production ought to be encouraged with weaker environmental rules, fewer restrictions on public land leases and tax breaks for oil companies. One thing there's an abundant supply of in this town is snake oil.

If you see news...

If you see news, call the *Press-Record Journal* at 877-7700 and ask for the editor, Jack C. Venitmiglia. Please be prepared to explain what makes the event newsworthy.

SKOTTY'S
Jewelry & Card Shop
1304 Niedringhaus
876-6414

$1000.00 REWARD

FOR INFORMATION LEADING TO THE ARREST AND CONVICTION OF PERSON OR PERSONS RESPONSIBLE FOR DAMAGES AND THEFT AT:

AMVETS POST 51
5100 LAKEVIEW DR. (Pontoon Beach)
GRANITE CITY, IL
ON THE MORNING OF JUNE 27th
CALL 1-692-4433

WE DO IT RIGHT
QUALITY • SERVICE • AFFORDABLE

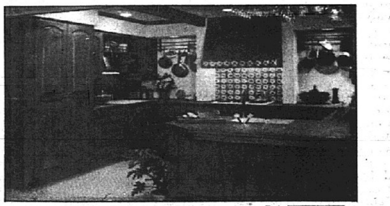

5.9% FINANCING WOOD-MODE Fine Custom Cabinetry
FREE ESTIMATES
WHY WAIT - COME IN OR CALL!
SCHIFFERDECKER
Kitchen • Bath • Siding
"34 Years of Quality"
747 E. MAIN - BELLEVILLE
EXTRA HOURS
M & W till 8 pm
SAT 10-4
451-1868 Granite City
397-2400 Collinsville

Super collider costly, worthy

Think About It

By Prof. F. Henry Firsching

The superconducting super collider is the most ambitious single scientific project ever attempted by mankind. The estimated cost is about $4.4 billion. And this project has been officially approved.

The superconducting super collider is not something broad in scope like the development of the atomic bomb. Instead it will perform specific types of studies. It will explore some of the most fundamental items in our universe. It will try to determine how matter is put together.

To make such studies, enormous energies are required. This gigantic project will require a racetrack-shaped tunnel that is 52 miles long. About 10,000 powerful super conducting magnets will focus two beams of 20-trillion electron volt energy protons.

These two separate proton beams will travel in opposite directions in the tunnel and then be allowed to collide — head-on.

Four experimental stations are planned at the points where the proton beams collide. During the collisions, new sub-atomic particles will be formed. The energies involved are fantastically high. The beams will be accelerated almost to the speed of light.

Physicists consider the superconducting super collider to be a microscope of unparalled power. It will be able to probe distances about 1/1000 the diameter of a proton.

From these types of investigations, researchers expect to gain further insights into the realm of elementary particles. This could lead to an understanding of how matter was created and, in a roundabout-way, how our universe was born.

This big project has generated some profound interest in the political and business communities. There are determined attempts by many states to secure this monumental experiment for their area. The state of Illinois seems to have a distinct lead in acquiring this project.

The main reason is that Illinois already has the Fermi Lab in Batavia, near Chicago.

They are incoporating the Fermi Lab into the 52-mile tunnel that will be required for the superconducting super collider.

So far, Illinois has spent or appropriated about $40 million to secure this project. Detailed plans have been developed, rights of way have been purchased, etc.

This gigantic facility will generate numerous jobs, both in the construction and operation. Scientific personnel will be attracted to the area and should provide an impetus for many other developments as well.

But the overall importance of the project is that it will put the United States into the forefront of truly fundamental physics — the making of matter.

Send social notes to us

Information regarding social events are welcomed by the *Press-Record Journal.*

Write us. We welcome club news; news of weddings, engagements, anniversaries; news that deals with the milestones in your life.

Print or type a double-spaced "news article" and send it to Donna Kimbro, our society desk chief.

There is no charge.

WEIGHT CONTROL CLINIC
M. JAMIL, M.D.
Lose Weight Under A Physician's Care
877-2551 Madison

THIS VACATION AVOID THE GUILT;
LEAVE YOUR LOVED ONE IN
GOOD HANDS

While many families choose to provide care for their loved ones in a home setting, occasionally situations require the family to seek temporary, alternate care.

St. Elizabeth Medical Center has developed a unique program to meet this need. It is the *Respite Guest Unit Program* and it offers short-term care for overnight, weekends or periods extending up to two weeks.

Located within the Medical Center on the third floor of the Doctor's Wing, Respite Care accommodations consist of all private rooms with bath, telephone and television.

Services provided to Respite Guests include:

- *Full meal services including special dietary needs*
- *Housekeeping and room linen services*
- *Supervision or assistance with personal care activities and medication administration*
- *Leisure and recreational activities*

SAINT ELIZABETH MEDICAL CENTER
2100 Madison Ave.
Granite City, Ill. 62040

So this year, go on vacation with peace of mind–knowing that your loved one will be cared for in a *quality setting.*

For more information, please call St. Elizabeth Medical Center at (618) 798-3013, or Nursing Administration at (618) 798-3142.

The final piece is now in place.

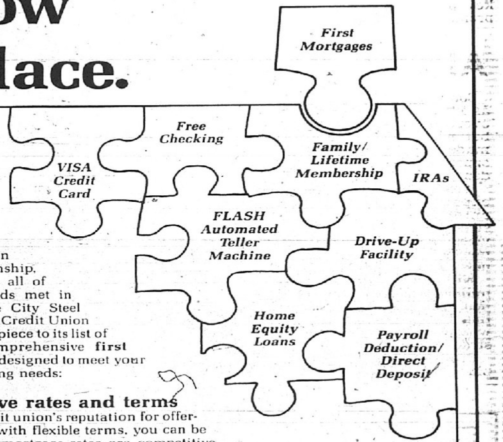

If you currently live and/or work in Granite City Township, now you can have all of your financial needs met in one place. Granite City Steel Employee's Federal Credit Union has added the final piece to its list of services ... a comprehensive **first mortgage program** designed to meet your individual borrowing needs:

☐ **Competitive rates and terms**
Based on the credit union's reputation for offering low-cost loans with flexible terms, you can be sure that our first mortgage rates are competitive with the market. Choose a fixed-rate loan with maturities of 15 or 20 years, and put as little as 10% down. Contact the credit union for current rates.

☐ **Primary residences**
Your first mortgage from the credit union covers primary residences, including 1-4 family dwellings. And if you're not in the market for a new home, **look into refinancing** your present home through the credit union.

☐ **No prepayment penalties**
Not every lender will let you pay off your mortgage ahead of time without penalty. This can be a valuable option in the future.

In order to apply for a first mortgage loan, you must be a member of Granite City Steel Employee's Federal Credit Union. Please stop by the credit union office for a membership application, or call the Member Services Department at **452-7116.**

Granite City Steel Employee's Federal Credit Union ... A full-service financial institution serving persons living and/or working in Granite City Township.

Granite City Steel Employee's Federal Credit Union
1517 East 20th Street
Granite City, Illinois 62040
(618) 452-7116

Health care

Graduation Day

RED ROSES are presented to Cynthia Brooks, left, and Ernestine Brazier, who were among 11 nurse assistants graduating at Venice-Lincoln Technical Center. Ceremonies for 114 adult students were held June 3 at Venice High School.

Snip, snip

RIBBON-CUTTING: Taking part in the ribbon-cutting ceremonies at the dedication of the new dental clinic located on the Alton campus of the Southern Illinois University School of Dental Medicine are, from left: Ralph Korte, president of Korte Construction Co., Highland, and general contractor for the project; Gary J. Skolen, executive director of the Capital Development Board; Earl Lazerson, SIUE president; state Rep. Jim McPike, Alton; Barney Birger, member the SIU Board of Trustees; Lawrence Pettit, chancellor of SIU; and Dr. Patrick Ferrillo, acting dean of the dental school. The clinic, housing 72 dental operatories in addition to clinical support areas, including X-ray, surgery, and oral diagnosis and screening facilities, is expected to be in full operation later this summer.

The Back Pain Relief Center
Professionals In Health Care
Dr. Charles King Jr., D.C.
452-1986

Like a good neighbor, State Farm is there.
See me for car, home, life and health insurance.
BOB DIAK
877-2020
2775 MADISON AVE.
State Farm Insurance Companies Home Offices Bloomington, Illinois

Like a good neighbor, State Farm is there.
See me for car, home, life and health insurance.
LINDA FUSSELL INSURANCE AGENCY INC.
877-8877
2981 MADISON AVE.
State Farm Insurance Companies Home Offices Bloomington, Illinois

Like a good neighbor, State Farm is there.
See me for car, home, life and health insurance.
JOE HASSLER INS. AGY. INC.
877-4918
3727 NAMEOKI RD.
State Farm Insurance Companies Home Offices Bloomington, Illinois

Like a good neighbor, State Farm is there.
See me for car, home, life and health insurance.
BILL FRAZIER CPCU/CLU
797-0734
2231 PONTOON RD.
State Farm Insurance Companies Home Offices Bloomington, Illinois

Like a good neighbor, State Farm is there.
See me for car, home, life and health insurance.
ED NICHOLS
876-8728
3014 MADISON AVE
State Farm Insurance Companies Home Offices Bloomington, Illinois

Like a good neighbor, State Farm is there.
See me for car, home, life and health insurance.
CHARLOTTE CHARBONNIER
876-3313
2775 MADISON AVE.
State Farm Insurance Companies Home Offices Bloomington, Illinois

Like a good neighbor, State Farm is there.
See me for car, home, life and health insurance.
RAY MORGAN
931-7000
3100 MARYVILLE RD
State Farm Insurance Companies Home Offices Bloomington, Illinois

SERVISTAR
Salute to 4th of July Savings SALE
Now Thru Sat., July 11

Woodlife® Wood Preservative
Waterproofs, retards swelling, warping and shrinking. Gallon/clear. #00903
SPECIAL PRICE $6.99
Less mfr. mail-in rebate -$2.00
After rebate $4.99
Rebate limit: 2 per household

7¼" Carbide-Tipped Blade
General purpose 16-tooth blade for particle board, heavy-duty framing, rough-cutting plywood, chipboard, composition board. #27160
SPECIAL PRICE $3.99

Dual Burner Gas Grill
Features Lite-A-Matic push-button ignitor, stay-cool handle and chrome-plated cooking grid. 24,000 BTU. Some assembly required. #9097
SPECIAL PRICE $79.99

Wonder Bar™ Prying Tool
Handy tool for prying, pulling and lifting. 12½" forged steel bar with two beveled nail slots. #55-515
SPECIAL PRICE $4.29

Chef Shop™ 3-Piece Barbecue Tool Set
Brushed stainless steel utensils with extra long oak handles. Spatula, tongs, fork. #78-033
SPECIAL PRICE $19.99

Polished Brass Entry Lockset
Interior has push knob. Latch reverses to fit right and left hand doors. Standard 2⅜" backset. #A500DLB3VP
SPECIAL PRICE $14.99

Heavy-Duty Cordless Grass Shears
Trims up to 50 minutes on a full charge. Comes with battery charger and has safety lock switch. #EGS-1
SPECIAL PRICE $21.99

18" Shrub & Hedge Trimmer
Double-edged blades cut in any direction. Wrap-around handle for easy control. #8134
SPECIAL PRICE $38.99
Less mfr. mail-in rebate - $5.00
After rebate $33.99

20" Portable Fan
Plastic grilles and blade. Steel case with baked enamel finish. 2-speed. #4714
SPECIAL PRICE $17.99

Spray Paint
Gives long-lasting beauty and protection to metal surfaces. Rusty metal primer and topcoat colors gloss black or white. 12 oz. #7769,79,92
SPECIAL PRICE $2.49 each

No-Pest® Strip Insecticide II
Convenient way to kill flies, mosquitoes and gnats for up to 4 months. No mess.
SPECIAL PRICE $2.49

50' Deluxe Garden Hose
Best quality, 4-ply nylon tire cord reinforced hose with super flexibility. Burst resistant to over 500 psi. Heavy-duty brass couplings. #2600
SPECIAL PRICE $11.99
Less mfr. mail-in rebate -$3.00
After rebate $8.99

Individual dealers may limit quantities. Individual dealers may not stock all items. Some stores may restrict items to cash and carry terms only.
Use your SERVISTAR® Credit Card at participating stores.

Hardware Lumber Home Centers
SERVISTAR®
We can help.

HUEBNER HARDWARE
2881 Madison Avenue
Granite City, Ill.

GOP invites debate between Dole, DuPont

The Republican Assembly of Illinois, a 2,000-member organization, has invited former Delaware Gov. Pierre "Pete" Dupont and U.S. Sen. Robert Dole, both contenders for the 1988 GOP presidential nomination, to debate.

The debate would allow the two to question and respond to each other, said Thomas F. Roeser, founder of the organization. He expects an answer this week from the two.

State collects toxic high school chemicals

About 660 high schools in the state have begun to remove hazardous and toxic materials that have been stockpiled in school laboratories, said Richard Carlson, director of the Illinos Environmental Protection Agency. The statewide collection will be completed during the summer recess.

About 880 high schools are participating in the program.

"Last year every high schol in Illinois received a letter inviting them to participate in the program," Carlson said.

The program represents a change for the IEPA toward spending more time trying to reduce and remove environmental threats before they become emergencies.

Deaf-Blind awareness week declared in state

This week has been declared "Helen Keller Deaf-Blind Awareness Week" in Illinois in recognition of this isolating disability. At least 576 people in the state are deaf-blind, although the exact number is probably higher, said a spokesman for the Governor's Planning Council on Developmental Disabilities.

The theme is "Interdependence ... A Joint Venture." A coordinator for the governor's council cites thorough diagnostics and appropriate community services as the most pressing needs of people with this complex disability. For more information, call Kathy Raistrick at (217) 785-9304 or Penny Dagley at the Illinois Deaf-Blind Service Center at (312) 790-2474.

HMO consumers need backup, governor says

The governor is urging the Illinois General Assembly to enact legislation that would establish an Illinois Health Care Plan Guaranty Fund to protect the more than 1.4 million state consumers who are enrolled in Health Maintenance Organizations or HMOs.

"With the astounding growth of the HMO industry in the past few years has come the increasing likelihood of HMO insolvencies and unpaid claims," Gov. James Thompson said. "More than one out of ten Illinois residents are using HMOs to cover their hospital and medical expenses." During 1986, 26 state-licensed HMOs reported operational losses, with most others reporting reduced profit margins.

Livestock producers to get drought relief

Farmers in Illinois will be given special haying and grazing privileges in an attempt to offset the severe impact of the spring drought conditions in some areas of the state.

Under provisions of the 1985 Farm Bill, the secretary of agriculture has the authority in times of crisis to grant the use of Acreage Conservation Reserve acres for haying and grazing. Farmers may not sell any of the hay or pastureland for profit. It is designed strictly to provide immediate relief for livestock producers.

DOC seeks opinions on outdoor needs

The Illinois Department of Conservation is seeking information on the outdoor recreational needs of citizens, as part of the 1988 Statewide Comprehensive Outdoor Recreation Planning program.

Respondents are being asked to participate in a survey in which they choose and rank, from a list of outdoor topics, the concerns they decide are most important. For a copy of the questionnaire, readers may write to the Department of Conservation, Marla Kay Gursh, Room 310, 5245 S. Second St., Springfield 62706 or call (217) 782-3715.

Schools to get funds for energy efficiency

Illinois has awarded $10 million from oil overcharge funds to the Chicago school district for energy conservation improvements and an additional $20 million may also be awarded to other public school districts throughout the state for energy conservation projects.

The award is part of the state's $30 million share of a settlement from stripper well oil overcharges.

RENT MOVIES
MON. TUES. WED. THURS. 99¢
Rug Doctor Rents
Steaming Mad At Dirt
The Party Shop
5429 MARYVILLE RD., GRANITE CITY
FIREWORKS ILLINOIS APPROVED
LOTTO DAILY GAME PICK 4 INSTANT
We sell tickets

OPENING WEDNESDAY, JULY 1ST
TABLE TONE FIGURE BOUTIQUE INC.
MOTORIZED CALISTHENICS PROGRAM
Have some fun and get in shape for the summer at the same time.
"Let the table tone you with No Work, No Sweat or Sore Muscles!"
FIRST VISIT FREE
6 VISITS . . . $27.50
3717 E. CROSSROADS PLAZA 877-TONE

CIONKO'S
THE FINEST IN QUALITY MEATS
2901 Madison Ave., Granite City, IL 451-5200
OPEN MONDAY-FRIDAY 8:00 A.M.-7:00 P.M.
SATURDAY 8:00 A.M.-6:00 P.M. SUNDAY 11:00 A.M.-4:00 P.M.
PRICES GOOD THRU TUESDAY, JULY 7—CLOSED SATURDAY
FRESH LEAN GROUND BEEF . . . . lb. IN 5-LB. PACK 99¢
LEAN TRIM PORK STEAK . . lb. $1.19
GRADE 'A' FRYER BREAST . . . . lb. 99¢
LEAN MEATY COUNTRY RIBS . . . . . . lb. $2.09
HOMEMADE BULK SAUSAGE . . . lb. 99¢
ST. LOUIS STYLE B.B.Q. RIBS . . . . lb. $2.29
CENTER CUT CHUCK STEAK . . . . . . lb. 99¢
SPECIAL TRIM BABY BACK RIBS . . . . lb. $3.98
HOMEMADE BRATWURST . . lb. $2.29
PORK CHOPS . . . . . lb. $1.49
HOMEMADE LINK SAUSAGE •Plain •Garlic •Italian GREAT FOR GRILLING lb. $1.98
FANCY PRIME LONDON BROIL . . . lb. $2.89
DELI
BONED BOILED HAM . . . . lb. $2.49
LAND O LAKES AMERICAN CHEESE . . lb. $2.98
HUNTER BOLOGNA . . . . lb. $1.89
CIONKO'S FINEST (MIXED) BEEF & PORK . . . . $3.39 SHISH-KA-BOB
MAYROSE OR HUNTER BACON . . . . lb. $1.59
HUNTER HOT DOGS . . . . lb. 99¢
COTTONELLE 4-roll Pack 99¢
SCOTTOWELS 85¢
ALL YOUR B.B.Q. NEEDS
ARKANSAS TOMATOES lb. 79¢
FRESH YELLOW CORN 9 for 99¢
WHOLE WATERMELONS lb. 19¢
MAULL'S B.B.Q. SAUCE 24-oz. $1.29
PEPSI DIET PEPSI MT. DEW . . . 8 16-oz. Btls. $1.29 LIMIT 2, MORE $1.49
LAY'S POTATO CHIPS 6½-oz. Bag 89¢
THE FINEST IN QUALITY MEATS

Regional

PETITE 4 cinemas
I-70 & HWY. 157
COLLINSVILLE • 344-1708

NOW SHOWING
The hunt has begun
PREDATOR
SCHWARZENEGGER (R)
Fri. 7:15-9:30
Sat. 2:00-4:00-7:15-9:30
Sun. 2:00-4:00-7:15-9:30

DRAGNET (PG-13)
Fri. 7:0-9:15
Sat. 2:00-4:00-7:00-9:15
Sun. 2:00-4:00-7:00-9:15

AN ADVENTURE OF INCREDIBLE PROPORTIONS
INNERSPACE (PG)
Fri. 7:15-9:30
Sat. 2:00-4:15-7:15-9:30
Sun. 2:00-4:15-7:15-9:30

Benji the Hunted (G)
Fri. 7:00 ONLY
Sat./Sun. 2:00-4:00-7:00
★ ★ ★ Separate Admission ★ ★ ★
THE WITCHES OF EASTWICK (R)
Fri.-Sat.-Sun. 9:00 ONLY

BARGAIN HUNTING??
Try the Classifieds!

Thompson gets fossil bill

SPRINGFIELD — Legislation to establish an official state fossil was sent to Gov. James Thompson last week.

The measure, sponsored in the Senate by Sen. Sam Vadalabene, D-Edwardsville, would designate Tullimonstrum gregarium ("Tully's Monster") as the official fossil, subject to referendum ratification by Illinois school children.

Tully's Monster, a prehistoric marine animal "unrelated to any other known organism, living or extinct" was discovered by an amateur Illinois historian, Francis Tully.

Specimens are now on exhibit in major museums all over the world, and Illinois State Geological Survey scientists urged the designation as an educational device.

It would join other official symbols of the state, including the monarch butterfly (insect), violet (flower), cardinal (bird), white oak (tree), white-tailed deer (animal), bluegill (fish) and fluorite (mineral).

the Den
RESTAURANT & SALOON
Is proud to announce that we are expanding our dining and parking facilities. We will remain open throughout construction
Please pardon the inconvenience.
Thank You, Buck & Jan
—MUSIC—
THURSDAY, JULY 2 - FRIDAY, JULY 3
"GENE CLEAMER"
WE WILL BE CLOSED JULY 4TH
OPEN MONDAY-THURSDAY....11 A.M.-1 A.M.
FRIDAY & SATURDAY....11 A.M.-3 A.M.
—RESERVATIONS—
PHONE 876-9229 OR 452-1010
2401 STATE STREET, GRANITE CITY

Good steel, a bad violin in the news

Regional Roundup
By Bill Winter

It's July, but we've just received our May/June *The Mill*, which reports Granite City Steel in April received the Caterpillar corporation's Quality Certification Award.

The award recognizes Granite City Steel's long-range commitment to supply Caterpillar with "a high standard of excellence in top-quality, hot-rolled steel."

Any such award would be pleasing, but this one is particularly welcome because the huge tractor manufacturer plans to deal only with quality suppliers.

*****

Representing employees of the Hot Strip Mill, Hot Roll Finishing, Customer Service and Caster Maintenance in accepting the plaque was Bill Swanson, vice president and general manager.

Speaking of quality, Granite City Steel can take another bow, at least indirectly, since it is the sole steel supplier to A.O. Smith's Granite City facility, which provides vital parts for the Ford Taurus and Mercury Sable.

The Smith plant here has just won the Ford Q-1 Award as a superior supplier of quality products.

And Granite City Steel's Cold Roll and Coated Products employees have won the highest award of rural construction supply firms.

*****

Granite City Steel and other divisions of National Steel are striving to "break even or better in '87" despite near-ruinous worldwide price competition. How well is National doing?

First-quarter losses were reduced sharply in 1987, to $5.6 million. This is considered encouraging, but there is concern that automobile companies' steel ordering may decrease later in the year, intensifying competition among steelmakers for non-auto orders.

*****

Dan Dierdorf and Mike Shannon aren't the only sports celebrities willing to serve you a meal. On June 29, Mike Ditka, coach of Chicago's football Bears, was honored in ceremonies at his restaurant.

He has been named Restaurateur of the Year (correct spelling) by the National Pork Producers Council. We're not surprised, since he features Ditka Chops, serving 1,000 pounds of them every week (almost matching "the Refrigerator's" weight).

They are pork chops, but as you might expect when the topic even vaguely relates to pro football, they are big. You are served three for $13.95. Sorry, no smaller portions, but you can get a bag for the left-overs on your plate.

Pork producers are persistent propagandists, but we'll spare you from further pork news this week except for one final tasty morsel: Their next big push nationally will be a boneless chop.

*****

Fake paintings — new works made to look like creations of centuries ago — have been much in the news this year. But substitutions for big profits are not limited to canvas.

U.S. District Judge William Stiehl of Belleville ruled June 24 that an Edwardsville man — a retired music teacher — must return $15,500 to an Indiana woman who thought she had bought a 150-year-old violin from him in 1984.

She paid $17,500 after being told it was made in 1835 by Auguste Sebastien Phillippe Bernardel. The judge decided that the instrument might be worth $2,000, but it wasn't an authentic Bernardel.

*****

He doesn't live in Granite City anymore, but there is considerable local interest in the promotion of Circuit Judge Horace L. Calvo, 60, of Glen Carbon to the Fifth Appellate District, based at Mount Vernon.

Calvo represented the United Steelworkers before becoming a judge, and also served as a state representative. He once waged a torrid campaign for city judge of Granite City, losing narrowly to Judge Fred P. Schuman, father of Alderman Fred P. Schuman.

George Moran of Granite City is a retired appellate judge and, in that role, maintained a judicial office in Granite City for his research and opinion writing duties, traveling to Mount Vernon to hear appeals. Calvo also plans a Madison County office.

Judge Calvo, originally elected as a Democrat, was notified by the Illinois Supreme Court June 26 he is being given a temporary assignment (at least through Dec. 5, 1988) effective Oct. 1.

He will replace Judge George W. Kasserman Jr., who is retiring after holding a similar assignement since 1979. Calvo will retain his position as a circuit judge but will be relieved of all circuit duties.

Instead of the appellate district's present four elected judges and one appointee, legislation at Springfield would change that to six elected positions. If it becomes law, there will be no extension of the appointment. If it isn't passed and signed into law, his appointment could be continued indefinitely.

There also is pending legislation to add a ninth circuit judge. And the circuit judges could suggest that the high court add a temporary associate judgeship.

Studded tires on fire trucks get approval

SPRINGFIELD — Legislation to permit studded tires on fire trucks in winter was sent to Gov. James Thompson June 23.

The Senate completed action on the bill, permitting fire vehicles to use the studded tires between Nov. 15 and April 1.

EXTENDED THRU JULY
DOLLAR RENTALS! ON ALL MOVIES!
EVERY MONDAY, TUESDAY, WEDNESDAY AND THURSDAY IN JULY! TUESDAY & WEDNESDAY HALF-PRICE SPECIAL WILL BE TEMPORARILY SUSPENDED IN JULY. SEE STORE FOR DETAILS.
Dollar rentals and 50 cent rentals will not qualify for perfect 10 card stamps.
FREE MEMBERSHIP!
AT ALL B.A.C. VIDEO LOCATIONS!
50¢ RENTALS! ON ALL KID'S MOVIES!
EVERY MONDAY, TUESDAY, WEDNESDAY & THURSDAY IN JULY. SEE STORE FOR DETAILS.
STOCK UP!
Here's your chance to build your home library during B.A.C. Video's biggest movie sale ever! Thousands of VHS & Beta rental titles are reduced...some as low as $9.95! Hurry in today...quantities are limited. Beta not in all stores.
SAVE $1.00 ON YOUR NEXT UNCLE ALLIGATOR PURCHASE AT ANY ILLINOIS RAX RESTAURANT!
During the month of July, rent any kid's movie at B.A.C. Video, and get a coupon redeemable at Rax for an Uncle Alligator children's meal. Limit one coupon per children's movie rental per visit...
Rax RESTAURANTS
OPEN DAILY
10 AM TO 10 PM
B.A.C. VIDEO
NINE CONVENIENT LOCATIONS

$1.00 ALL TIMES NAMEOKI
NAMEOKI VILLAGE • 877-6630
ENDS THURSDAY "THE CHIPMUNK ADVENTURE" (G) NIGHTLY AT 7:00 & 8:30
ENDS THURSDAY "RAISING ARIZONA" (PG-13) NIGHTLY AT 7:00 & 9:00
STARTS FRIDAY! THE MOST EXCITING ADVENTURE OF HIS LIFE! BENJI'S BACK! BENJI THE HUNTED (G) NIGHTLY AT 7:00 & 9:00 SAT. & SUN. MAT. 2:00 P.M. ONLY
Starts Friday! MICHAEL J. FOX THERE'S NO SUCH THING AS AN OVERNIGHT SUCCESS. THE SECRET OF MY SUCCESS (PG-13) NIGHTLY AT 7:00 & 9:15 SAT. & SUN. MAT. 2:00 P.M. ONLY

K-SHE NIGHT
SATURDAY, JULY 4, 1987
DRAFT BEER...25¢
FROM 10 P.M. TO 3 A.M.
GRANITE CITY JAYCEES CLUB ROOM
2054 EDISON AVE.
GRANITE CITY, ILL.

Ribeye & Shrimp Combo Dinner
Or choose Ribeye and Chicken or Chicken and Shrimp. Each dinner combination includes baked potato and salad buffet.
$4.99 NO COUPON NEEDED
DINNER — Ribeye Steak Dinners 2 for $7.99. Includes Salad Buffet with Hot Spot® (all-you-can-eat) and baked potato. Cannot be used with other discounts. Tax not incl. Coupon good for any party size. At participating steakhouses. PONDEROSA PLU #18L #19D Valid until 7/12/87
LUNCH — Salad Buffet with Hot Spot® and Beverage 50¢ OFF All-You-Can-Eat 11AM-4PM, Mon.-Sat. Beverage offer excludes juice, beer and wine. Cannot be used with other discounts. Tax not incl. Coupon good for any party size. At participating steakhouses. PONDEROSA PLU #25 Valid until 7/11/87
BREAKFAST — Weekend Breakfast Buffet 50¢ OFF All-You-Can-Eat Sat.-Sun. Cannot be used with other discounts. Tax not incl. Coupon good for any party size. At participating steakhouses. PONDEROSA PLU #48 Valid until 7/12/87
Limited time offer at participating steakhouses only. While quantities last.
CHECK THE WHITE PAGES FOR THE LOCATION NEAREST YOU.
There's a family feeling at Ponderosa.®
PONDEROSA®
© 1987 Ponderosa, Inc.

Being normal hasn't hurt comedian Dan O'Sullivan

Comedian Dan O'Sullivan, who has made several appearances at SIUE's comedy nights, says he's too normal looking to draw his comedy from his appearance like some other funny men.

So where does O'Sullivan get ideas?

"When you're normal you have to look beyond yourself for things to poke fun at," he says. "But I probably wouldn't knock myself anyway — I don't believe in it."

This St. Louis comedian confesses to reading two newspapers every day in search of material.

"My humor is fun-loving, maybe a little sarcastic," he says. "It's easy to find things to chuckle about in the paper. Politics especially."

O'Sullivan says much of what goes on in the sports world provides grist for his mill. Even his marriage is not safe from an occasional barb.

"Actually," he admits, "my wife Sara not only serves as my behind-the-scenes straight man, she writes some of my material. She used to be something of a comic herself."

Sara has foresworn comedy for the time being to concentrate on the couple's first child, a 7-pound-1-ounce girl named Roseanne who was born June 10.

The young comedian, who grew up in Bel-Nor in north county in St. Louis but now lives in the Soulard neighborhood in south St. Louis, says he always envisioned a career in the performing arts. But he originally planned to be as an actor. He was working on a theater degree at the University of Missouri at St. Louis when he met fellow student and theater hopeful Dan Chopin, who was already part of a comedy group. Chopin saw O'Sullivan's comedic potential and asked him to become part of the Easy Street Players.

The group, which included Craig Hawksley and Rodney Washington, performed at Cleo's, a now-defunct West Port nightspot. They stayed at Cleo's for 16 months, until the establishment was sold. With the end of Cleo's came the final curtain call for the Easy Street Players.

"We all decided to go it alone," O'Sullivan says. "I'd been wanting to try stand-up comedy, and the time was right."

He set about laying the groundwork, which included touring the country and auditioning clubs, gaining access to an open mike occasionally at comedy clubs, and eventually working his way to master of ceremonies.

All this while, odd jobs painting houses and waiting tables kept food on his table.

But it wasn't long before this comic, who confesses he's not good at telling jokes ("I have salesman friends who tell them better," he says.) was ready to go on the road with his act.

Today, he travels 35 weeks each year, covering the East, South and Midwest.

"I haven't worked out on the West Coast yet, but that's coming," he says.

Unlike some comics, O'Sullivan says he doesn't have a dark side.

"I'm just out there trying to have fun, and hoping my audience is, too," he says. "I think of comedy as therapy. I love to get up; guess I'm a ham at heart, but I wouldn't trade this job for anything."

Dancer to perform with Muny

Bonnie Luebbert-Blasingame, a local performer and dance instructor, has been chosen as a member of the Muny's dancing chorus for this year's summer season. It marks her fourth year as a dancer at the St. Louis open-air theater.

Blasingame was chosen from among 400 participants for the eight chorus spots. Four men and four women dancers were chosen for the roles, and will appear in the Muny's presentations of Fiddler on the Roof, July 13-19, and Peter Pan, July 20-26.

Owner of The Turning Pointe Academy of Dance in Glen Carbon, Blasingame is a lifelong performer, having danced with the St. Louis Civic Ballet Company for seven years, beginning at age 9.

With the company, she presented many dance lecture demonstrations in the St. Louis area, including seven consecutive seasons of The Nutcracker at Powell Symphony Hall, in several of which she was a principal dancer.

At the University of Utah, she earned a role with the University's Dance Company in Salt Lake City, where she performed at the Governor's Ball. Other college works included parts in productions at the Loretto Hilton Repertory Theater and SIUE.

At the Muny over the past three years, Blasingame has appeared in The King and I, Can-Can, Funny Girl, Sleeping Beauty, and My Fair Lady.

VP Fair completes plans for disabled

VP Fair organizers again are making special plans for the disabled who want to attend the VP Parade on Thursday evening, July 2, as well as the VP Fair, July 3 to 5.

"The past two years have been so successful that we're planning to duplicate our efforts to make the parade and fair a meaningful experience for all who want to come downtown," said Allan Wheeler, co-chairman of Disabled Services.

During the parade on July 2, the entire south side of the 700 block of Market will be set aside to accommodate the disabled. The reserved area is adjacent to the General American Life Insurance building.

Interpreters will assist the hearing-impaired and an announcer will assist the visually-impaired. Volunteers from Southwestern Bell also will be on hand to assist the group. Both wheelchair-accessible and regular portable toilets will be provided.

Wheeler said there will be a limited number of chairs available for the disabled and he encouraged attendees to bring their lawn chairs.

Parade parking for the disabled will be available at the Stadium West garage directly behind the General American building. Vans may be parked at the parking lot south of Busch Stadium.

According to fair officials, the disabled should arrive no later than 5:30 p.m. to avoid traffic. The parade is scheduled for 6 to 8:30 p.m.

During the 9 a.m. VP Fair opening ceremony on the main stage July 3, an interpreter will be provided for hearing-impaired fair-goers.

A tent, with the sign and flag indicating "Services For the Disabled," will be located at Chestnut and Third streets at the north leg of the Gateway Arch. Throughout the fair, portable toilets for wheelchair users will be located next to the tent and at the four Red Cross tents on the fairgrounds and on Leonor K. Sullivan Boulevard (Wharf Street).

In addition, golf carts will be available to shuttle mobility-impaired persons to various locations on the fairgrounds and along the wharf. Special seating for all disabled people and their families and friends will be provided for each main stage event and for viewing the fireworks.

Interpreters will be available for the hearing-impaired at each main stage event. Information on seating can be obtained at the Services For the Disabled tent.

Parking for disabled fair-goers will be available at the Stadium West and East garages. Vans may be parked at the parking lot south of Busch Stadium.

SAT., JULY 4th
"Customer Appreciation Day"
We're serving Ham, Potato Salad and Baked Beans after 11 a.m. — FREE OF CHARGE!
Then TAKE HOME A BAG OF SMIDGETS FOR 69¢.
Mister Donut
3134 NAMEOKI RD.
Granite City

Happy 4th July
FIRECRACKER SPECIAL
LUNCHEON - DINNER
FIRECRACKER BRUNCH
SUNDAY 10:30-2:30 $5.95
BEFORE AND AFTER THE GAMES . . . SHOW . . . RACES FOR FOOD AND ENTERTAINMENT AT IT'S FINEST
Charlie's
RESTAURANT & LOUNGE 3120 NAMEOKI ROAD GRANITE CITY, ILL. 1-618-451-2626

K. of C. LOUNGE
Presents
"THE JAMES BOYS"
FRIDAY, JULY 3, 1987 ONLY
9:00 P.M. 'TIL 1:00 A.M.
25¢ INCREASE ON ALL DRINKS
MUSIC FROM THE
50's - 60's - 70's

HONEY B's WILL BE
OPEN JULY 4th
FROM 5 A.M. 'TIL 12 NOON
"Wishing Everyone a Safe Holiday"
WE'RE BUZZIN' ABOUT
HONEY-B's
DONUT SHOP
EAT-IN SHOP — OR CARRY-OUT
3675 NAMEOKI ROAD
(BETWEEN BEEF BARON AND THE MEDICINE SHOPPE)
OPEN 7 DAYS A WEEK AT 5 A.M. 876-0516

JUNO'S
2220 Pontoon Road — Phone 877-0037
EVERY FRIDAY—NOON TO 8:00 P.M.
Seafood Buffet $6.95
With Crab Legs . . . . ALL YOU CAN EAT $8.95
•CATFISH NUGGETS •CLAM STRIPS •FRIED SHRIMP •BAKED COD •HUSH PUPPIES •CLAM CHOWDER •SALAD BAR AND •VEGETABLES
SATURDAY—NOON TO 8:00 P.M.
Prime Rib or Steak & Shrimp Dinner $6.95
SPECIAL
Breakfast Everyday $2.25
TWO EGGS, BISCUITS AND GRAVY OR PANCAKES, BACON OR SAUSAGE
OPEN 6 A.M. 'TIL 9 P.M.
"WE ALSO HAVE LUNCH SPECIALS EVERY DAY!"
WEDNESDAY AND FRIDAY NIGHT BAND

BINGO
EVERY WEDNESDAY NIGHT
3—$500 PRIZES
NAMEOKI BINGO HALL
DAV AUXILIARY—QUAD-CITY #53

YOUNT'S MARKET
HOMESTYLE PIT BAR-B-QUE
"HOME OF THE $1.00 SHISH-KA-BOB"
AVAILABLE WEEKDAYS 11 A.M. - 9:00 P.M.
FOR YOUR CONVENIENCE . . . CALL AHEAD AND YOUR ORDER WILL BE READY!
WALK UP! ICE CREAM WINDOW
OPEN WEATHER PERMITTING . . . WEEKDAYS 4 P.M. - 9 P.M.
OLD FASHIONED • CONES • SUNDAES • SHAKES • BANANA SPLITS • FOUNTAIN SODA
26TH & DENTON — NEW SUMMER HOURS—EFFECTIVE JUNE 28 — PHONE 877-6641
MON. thru FRI. 7 A.M.-9 P.M. — SAT. 9 A.M.-6 P.M. — CLOSED SUNDAYS

FREE!
Illinois Week on the S.S. ADMIRAL
FREE Kid's Boarding Pass
Admit 1 kid under 16 FREE!
Just clip this special boarding pass and bring it to the Admiral between 10 a.m. and 2 p.m., Wednesday, July 8 through Sunday, July 12.
Celebrate the start of summer with a daytime of fun on the Admiral. Enjoy deck after deck of music, shows, food and shops.
Not good in conjunction with any other coupon or program. Expires July 12, 1987
St. Louis' Sensation on the River™

Little Caesars® Pizza
VALUABLE COUPON
FREE
*BUY ONE PIZZA... GET ONE FREE!
* Buy ANY SIZE Little Casesar's pizza, at regular LOW price, get identical pizza FREE with coupon.
Carry-out only. Expires 8/10/87
Little Caesars Pizza 0701
ALWAYS!
Two great pizzas! One low price.®
ALTON 462-0700
GRANITE CITY 876-2111
WOODRIVER 254-2888
EDWARDSVILLE 656-4848
PLEASE CALL AHEAD FOR FASTER SERVICE
VALUABLE COUPON
COMPARE
2 PIZZAS WITH TOPPINGS
2 small . . . . . . $5.98 (Price without coupon 6.86)
2 medium . . . . . . $7.98 (Price withou coupon $9.10)
2 large . . . . . . $10.49 (Price without coupon $11.69)
All plus tax and coupon. Not valid with any other offer. Carry-out only. Expires 8/10/87
Little Caesars Pizza PLU 76/7/8 0701A

St. Louis' World Famous Outdoor Theatre
A Fun Tradition Since 1919
THE MUNY
69th SUMMER SEASON
BUY TICKETS NOW!
ON STAGE MONDAY
July 6-12
Anheuser-Busch, Inc.
ONE OF THE ANHEUSER-BUSCH COMPANIES
Sponsors

	Terr A	Terr A	TerrB	Ter	Terrc C
[illegible]	$28.00	$24.00	$17.00	$13.00	$8.00

SOLD OUT
Terrc. Section C Seats are still available

July 13-19
THEODORE BIKEL
in
Fiddler on the Roof
ALSO STARRING
THELMA LEE

Boxes	Terr A Rows A-M	Terr A Rows N-Y	TerrB Rows A-M	Terr B Rows N-Z	Terrc C
$28.50	$21.50	$18.50	$13.00	$9.00	$5.00

IN ST. LOUIS' BEAUTIFUL FOREST PARK

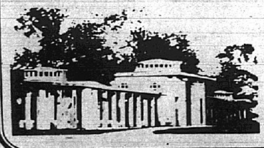

Convenient Ways To Buy Tickets
• Visit The Muny Box Office in Forest Park, open seven days a week 9:00 a.m.-9:00 p.m.
• Visit any Ticketmaster location including Famous Barr & Dillards or S.I.U. Edwardsville Ticket Center and Dollus Brothers Department Store in Belleville.
• Charge by phone with MasterCard, VISA or Discover Cards by calling (314) 231-1234 9:00 a.m.-8:30 p.m., Monday-Saturday, 12:00 p.m.-5:00 p.m. Sunday.
Shows begin promptly at 8:15 p.m. (Except "Cats"—8:30 p.m.)

CENTRAL BANK: Judy Crider, second from left, chairman of the beautification committee, presents a certificate of recognition to Bart Solon, president of Central Bank. Participating in the presentation are, from left, Lacey Randolph, representing the chamber; Crider; Solon; Bonnie Burns, assistant vice president of the bank; George McIlroy, maintenance supervisor for the bank, and Mattie Pope, president of the Women's Division of the chamber.

Committee recognizes appearance of businesses

Three businesses have been recognized for their contributions to the aesthetic appearance of the city. The beautification committee of the Women's division of the Tri-Cities Area Chamber of Commerce presented awards to representatives of each of the businesses: McDonald's at 21st Street and Madison Avenue, Central Bank at 24th Street and Madison Avenue and Lee's Famous Recipe Fried Chicken at 3516 Nameoki Road.

Creative landscaping and general upkeep and maintenance of the grounds surrounding these businesses are cited by the committee in its selection of recipients of the awards. Certificates of recognition are presented throughout the year to businesses that fulfill the criteria of the committee.

Staff photos by Patrick Foley

McDONALD'S: The restaurant chain's second location in the city at 21st Street and Madison Avenue is recognized by the beautification committee with a presentation of a certificate. Participating in the presentation, left to right, are Ed and Leona Burns, owners of Burns Nursery which did the landscaping; Lacey Randolph, representing the chamber; Debby Westcott, landscaping manager for McDonald's; Claude Downing, general manager of McDonald's; Mattie Pope, president of the Women's Division of the chamber; Dave Embry, owner of McDonald's, and Judy Crider, chairman of the beautification committee.

LEE'S FAMOUS RECIPE CHICKEN: A certificate is presented to representatives of Lee's Famous Recipe Fried Chicken, 3516 Nameoki Road. Participating, left to right, are Judy Crider, beautification committee chairman; Debbie Pritchett, assistant manager of Lee's; Christina Basden, dining room supervisor; Mattie Pope, president of the Women's Division of the chamber and Lacey Randolph, also representing the chamber.

Disabled want total bus access

The Bi-State Development Agency should commit, from the beginning, to making all buses accessible for disabled people. That was the consensus of the individuals who appeared June 23 at a public hearing on the agency's proposed plan for disabled transportation.

"Currently, many people in the metropolitan area, including Illinois, can't ride the buses because they are not all lift-equipped," said Nancy Verderber of St. Louis. "We are very dismayed we cannot be independent-living citizens."

Verderber was one of several people who spoke, some of them in wheelchairs, to urge 100 percent bus accessibility for disabled people.

The agency held hearings June 22 and June 23 at various locations in Illinois and Missouri to get input on a proposed plan for disabled transportation.

The plan, which is in draft form, was spurred by new federal regulations that require Bi-State and other public transit agencies to spend at least 3 percent of their annual operating budgets to serve the disabled.

The St. Louis Metropolitan Area Committee on Accessible Transportation helped Bi-State officials develop the plan, which would include repair and upgrade of 171 lift-equipped buses for fixed-route accessible service and purchase of 60 new buses with wheelchair lifts.

The plan also proposes to expand Bi-State's Call-A-Ride or paratransit service to now-excluded areas and make the service available within 24 hours.

Matt Buckley suggested Bi-State equip all buses with lifts in addition to the paratransit service. "In order to be totally independent, you have to provide 100 percent accessibility on our buses besides paratransit," he said. "As a future taxpayer, I want to be able to use the services that I pay for."

James Tuscher, program director for the Paraquad van transportation service for disabled people, said 100 percent accessibility is the only way to meet the need.

"Paratransit by itself cannot possibly meet the need and neither can a fixed-route system," Tuscher said. "Public transportation is a public service supported by tax dollars, and yet most disabled people can't get on a bus."

Tuscher said Paraquad was formed because Bi-State buses do not provide necessary service. "We'd love to have (Bi-State) put us out of business," he said.

Speakers also suggested the agency implement a program that would train drivers to better help and serve disabled people.

Agency officials and members of the committee who were present did not rule out full accessibility in the future, but are concerned about the cost.

Ginger Harris, a planner for Bi-State, said the agency is recommending a cautious approach initially to equipping all buses with wheelchairlifts. The agency wants to equip some buses, make an analysis and then proceed on an incremental basis, Harris said.

The plan also includes forming an advisory committee to monitor the plan and make sure improvements are implemented.

Deborah Philips, co-chairman of the accessible transportation committee, said the committee is "extremely satisfied" with Bi-State's proposal. "Bi-State has been very cooperative and has incorporated 99 percent of what (the committee) presented, so we're very happy," she said.

Bi-State will accept comments on the plan through July 24. Comments may be made by writing to Bi-State, 707 N. First Street, St. Louis, Mo. 63102.

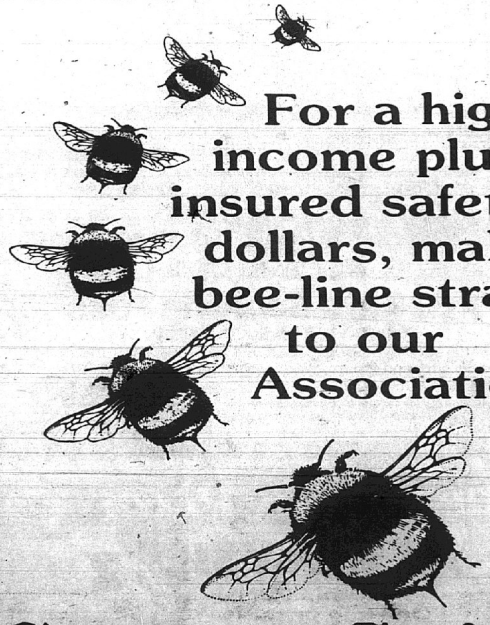

For a high income plus insured safety for dollars, make a bee-line straight to our Association

STATE LOAN AND SAVINGS ASSOCIATION

NIEDRINGHAUS AND EDISON AVE AND 3800 NAMEOKI ROAD, GRANITE CITY, ILLINOIS

July 3 - July 9

Granite City Press-Record/Journal

The Collinsville Herald/Journal

The Wavelength

UHF-VHF and Cable Television

CHANNEL GUIDE

Channel 2, St. Louis	2	2	The Movie Channel	20	G
*The Weather Channel		3	Chicago, WGN	22	I
Channel 4, St. Louis	4	4	Atlanta, WTBS	23	J
Channel 5, St. Louis	5	5	*Channel 24, St. Louis	24	K
*CNN		6	*C-Span/EWTN	25	L
Nickelodeon		7	Nashville Network	26	M
*Arts & Entertainment		8	*MTV: Music Network	27	N
Public Broad. Serv.	9	9	*Lifetime	28	O
*Local Origination		10	*Disney	29	P
Channel 11, St. Louis	11	11	Channel 30, St. Louis	30	Q
USA		12	*Headline News	31	R
ESPN		13	Christian Broad. Net.	32	S
HBO	14	A	*CenCom Showcase 1	33	T
*Showtime	15	B	*CenCom Showcase 2	34	U
*The Discovery Channel	16	C	*CenCom Showcase 3	35	V
*Community Access	18	E	*Cable Value Network	36	W

* PROGRAM LISTINGS NOT SHOWN

FRIDAY, JULY 3, 1987

	KTVI 2	KMOX 4	KSDK 5	KETC 9	KPLR 11	KDNL 30	NICK 7	USA 12	ESPN 13	HBO A	TMC G	WGN I	WTBS J	NASH M	CBN S
5:00 :30		CBS News	Before Hours		News Agri. Report	Morn. Stretch	Cur. George Little Prince	Youth Secrets That Girl	Getting Fit Nation's Busi-	Not the News Paddington	Arthur's Hal- lowed Ground	Laverne Faith Twenty	CNN News Tom & Jerry		Success 'n Life
6:00 :30	ABC News "	CBS News Morning Pro-	NBC News St. Louis	A.M. Weather	Gilligan Lone Ranger	BJ / Lobo Brady Bunch	Lassie Mr. Wizard	Great Space Coaster	ness Today "	Seabert Fraggle Rock	Movie: "Elec- tric Dreams"	Muppets M.A.S.K.	and Friends "		J. Swaggart Superbook
7:00 :30	Good Morning America	gram "	Today "	Yoga & You Mister Rogers	He-Man Scooby Doo	Brady Bunch Munsters	Dennis Special	Cartoons "	" SportsCenter	Movie: "Sum- mer of '42"	" Movie: "One	Bozo "	Jeannie Bewitched		Flying House Gentle Ben
8:00 :30	" "	$25K Pyramid Split Second	" "	Sesame Street	G.I. Joe My Little Pony	Ghostbusters Heathcliff	Maple Town Little Koala	" "	SportsLook SpeedWeek	" "	Potato, Two Potato"	" Heathcliff	Down to Earth Hazel	Crook and Videocountry	Father Knows Hazel
9:00 :30	Chance Dating Game	Oprah Winfrey "	Donahue "	Special Kangaroo	Little House on the Prairie	To Be An- nounced	Pinwheel "	Gong Show C. Camera	PBA Bowling "	Movie: "Odd Jobs"	Movie: "Letter to Brezhnev"	Incredible Hulk	Movie: "Plaza Suite"	Be a Star Fandango	700 Club "
10:00 :30	Who's Boss Webster	Price Is Right "	Wimbledon Tennis	Mister Rogers Reading	M.T. Moore Bob Newhart	PTL Club "	" "	Any. Money C. Camera	Sailboarding "	" Movie: "Amer-	" "	Waltons "	" "	Nashville Now "	TBA Afr. Children
11:00 :30	Ryan's Hope Loving	Young and the Restless	" "	Special Sesame	CHiPs "	J. Swaggart News	" "	Movie: "The Story of Ver-	Aerobics Getting Fit	ican Anthem" "	Movie: "Za- chariah"	Little House on the Prairie	Perry Mason "	" New Country	Here Come the Brides
12:00 :30	All My Child- ren	Sup. Court Bold/Beautiful	" "	Street V. Garden	B. Hillbillies Movie: "King	Hawaii Five-0 "	Pinwheel "	non and Irene Castle"	Women's Vol- leyball: U.S.	" Movie: "Silver-	" "	News "	Movie: "Trapped"	Movie: "The Singing Hill"	Farmer's Dtr. Patty Duke
1:00 :30	One Life to Live	As the World Turns	Wimbledon Tennis	Garden Great Chefs	of the Griz- zlies"	Eight Is En- ough	Special Little Prince	Love Me Not Make a Deal	vs. Brazil Surfer Mag.	ado" "	Movie: "Lord of the Flies"	Rhoda Phyllis	" WomanWatch	" Crook and	Doris Day Bill Cosby
2:00 :30	General Hos- pital	Guiding Light "	" "	Cooking Sesame	" Bugs Bunny	Happy Days Flintstones	Cities of Gold Turkey Telev.	Hot Potato Percentages	Cycling: Tour Of Texas	" "	" Movie: "War-	Kotter Lead Off Man	Tom & Jerry and Friends	Be a Star Fandango	Burns/Allen Flying Nun
3:00 :30	Alice Taxi	Divorce Court Judge	To Be An- nounced	Street Mister Rogers	Menace Smurfs	SilverHawks Thundercats	Can't/TV Lassie	Jackpot Bumper Stum.	Wrestling "	Cyndi Lauper in Paris	Games" "	Major League Baseball: San	Flintstones Flintstones	Nashville Now "	Hazel Father Knows
4:00 :30	3's Company Jeffersons	Magnum, P.I. "	P. Court Jeopardy!	Reading 3-2-1 Contact	Jetsons Monkees	Transformers Incredible	Dennis Double Dare	Chain Rea. Dance USA	Waterskiing: International	Movie: "Dummy"	" Movie: "One	Francisco Giants at Chi-	Addams F. Munsters	" New Country	Green Acres Rifleman
5:00 :30	News ABC News	News CBS News	News NBC News	Sesame Street	Silver Spoons 1 Day at Time	Hulk W. Happening	Monkees NICK Rocks	Cartoons "	SportsLook Racing	" "	Potato, Two Potato"	cago Cubs "	Gilligan Beaver	Crook and Videocountry	Big Valley "
6:00 :30	News Ent. Tonight	News Newlywed	News Major League	MacNeil / Leh- rer Newshour	Facts of Life Too Close	Sanford Benson	Can't/TV Spartakus	Airwolf "	SportsCenter Magic Years	Movie: "Sum- mer of '42"	Movie: "Elec- tric Dreams"	Benson Soap	Sanford Major League	Be a Star Fandango	Hardcastle "
7:00 :30	Sledge Ham. Mr. Belvedere	CBS Summer Playhouse	Baseball: St. Louis Cardi-	Wash. Week Wall St. Wk.	Movie: "Car- ousel"	Movie: "The Day the Earth	Donna Reed Mister Ed	Riptide "	NFL's Grea- test Moments	" "	" "	Movie: "Harpy"	Baseball: St. Louis Cardi-	Nashville Now "	Butterfly Campbells
8:00 :30	Movie: "Wol- fen"	Movie: "The Parallax	nals at Atlanta Braves	Great Per- formances:	" "	Stood Still" "	My 3 Sons Ann Sothern	Movie: "The Psychotronic	Wrestling "	Movie: "Gymkata"	Movie: "Letter to Brezhnev"	" "	nals at Atlanta Braves	" New Country	700 Club "
9:00 :30	" "	View" "	" Wheel-Fortune	Rossini In Open Air	" News	Rockford Files "	Car 54 Monkees	Man" "	" Superbouts	" Movie: "Amer-	" "	News "	Sanford Night Tracks:	Crook and Videocountry	TBA Bill Cosby
10:00 :30	News M*A*S*H	News Carol Burnett	News Wimbledon	Business Rpt. Dark Shadows	Soap Hollywood Sq.	Late Show "	I Spy "	Dragnet Dragnet	" SportsCenter	ican Anthem" "	Movie: "Za- chariah"	Darkside Trapper John,	Power Play Night Tracks	Be a Star Fandango	Hardcastle "
11:00 :30	Nightline Mannix	Star Trek "	Carson Love Connec-	Blake's 7 "	Bob Newhart Stoogomania	Beaver I Love Lucy	Donna Reed Mister Ed	Dragnet Dragnet	SportsLook Motorcycle	Movie: "The Hitcher"	" "	M.D. Movie: "Wes-	" Night Tracks	Nashville Now "	Burns & Allen Groucho
12:00 :30	" Mission Im-	Movie: "Death Follows the	tion "	Sign-Off	Stoogomania "	Perry Mason "	My 3 Sons Ann Sothern	Dragnet Dragnet	CFL Football "	" "	Movie: "Maxi- mum Over-	tworld" "	" Night Tracks	" New Country	Laurel/Hardy Jack Benny
1:00 :30	possible News	Psycho" "	" "		" "	Movie: "Roots of Evil"	Car 54 Monkees	Dragnet Dragnet	SpeedWeek SportsCenter	Cyndi Lauper in Paris	drive" "	" Laverne	" Night Tracks	Crook and Videocountry	700 Club "
2:00 :30	Documentary Sign-Off	" Sign-Off	Sign-Off		" "	" "	I Spy "	Dragnet Dragnet	CFL Football: Montreal Al-	Movie: "Silver- ado"	Movie: "War- Games"	Laverne INN News	" Night Tracks	Sign-Off	Movie: "Spoil- ers of the Fo-
3:00 :30					Stoogomania "	Movie: "Isa- dora"	Movie: "Se- cond Chorus"	Dragnet Dragnet	ouettes at Cal- gary Stamped-	" "	" "	Movie: "Su- perbug: Super	" Night Tracks		rest" Movie: "The
4:00 :30					" "	" "	" "	Dragnet Dragnet	ers Tractor Pull	Movie: "Heav- enly Bodies"	Movie: "Lord of the Flies"	Agent" "	" Night Tracks		Lady Says No"

WEDNESDAY, JULY 8, 1987

	KTVI 2	KMOX 4	KSDK 5	KETC 9	KPLR 11	KDNL 30	NICK 7	USA 12	ESPN 13	HBO A	TMC G	WGN I	WTBS J	NASH M	CBN S
5:00					News		Cur. George	Keys-Success	Getting Fit	"Gymkata"	"One Potato,	San Francisco	CNN News		Success 'n
:30		CBS News	Before Hours		Agri. Report	Morn. Stretch	Little Prince	That Girl	Nation's Busi-	Cont'd	Two Potato"	Faith Twenty	Tom & Jerry		Life
6:00	ABC News	CBS News	NBC News	New Literacy	Gilligan	BJ / Lobo	Lassie	Great Space	ness Today	Paddington	Movie: "War-	Muppets	and Friends		J. Swaggart
:30	"	Morning Pro-	St. Louis	A.M. Weather	Lone Ranger	Brady Girls	Mr. Wizard	Coaster	"	Fraggle Rock	Games"	M.A.S.K.	"		Superbook
7:00	Good Morning	gram	Today	Yoga & You	He-Man	Brady Bunch	Dennis	Cartoons	"	Movie:	"	Bozo	Jeannie		Flying House
:30	America	"	"	Mister Rogers	Scooby Doo	Munsters	Special	"	SportsCenter	"Dummy"	"	"	Bewitched		Gentle Ben
8:00	"	$25K Pyramid	"	Sesame	G.I. Joe	Ghostbusters	Maple Town	"	SportsLook	"	Movie: "The		Safe at Home	Crook and	Father Knows
:30	"	Split Second	"	Street	My Little Pony	Heathcliff	Little Koala	"	Tractor Pull	"	Brothers Kara-	Heathcliff	Hazel	Videocountry	Hazel
9:00	Chance	Oprah Winfrey	Donahue	Special	Little House	700 Club	Pinwheel	Gong Show	Auto Racing:	Movie:	mazov"	Incredible	Movie: "Any	Be a Star	700 Club
:30	Dating Game			Kangaroo	on the Prairie			C. Camera	Formula One	"Enemy	"	Hulk	Wednesday"	Fandango	"
10:00	Who's the	Price Is Right	S.J. Raphael	Mister Rogers	M.T. Moore	PTL Club	"	Any. Money	Grand Prix of	Mine"	"	Waltons	"	Nashville Now	TBA
:30	Bargain Hunt'r	"	Scrabble	Reading	Bob Newhart	"	"	C. Camera	France	"	Movie: "Lady-	"	"	"	Bach. Father
11:00	Ryan's Hope	Young and	Password	Special	CHiPs	J. Swaggart	"	Movie:	Aerobics	Movie: "Silver-	hawke"	Little House	Perry Mason	"	Here Come
:30	Loving	the Restless	Wheel-Fortune	Sesame	"	News	"	"Lonely	Getting Fit	ado"	"	on the Prairie		New Country	the Brides
12:00	All My Child-	Sup. Court	News	Street	B. Hillbillies	Hawaii Five-0	Pinwheel	Hearts"	CFL Football	"	"	News	Movie: "Don't	Movie: "Bells	Farmer's Dtr.
:30	ren	Bold/Beautiful	Days of Our	Old House	Movie: "Mid-	"	"		"	"	Movie: "Lord	"	Give Up the	of Capis-	Patty Duke
1:00	One Life to	As the World	Lives	Living	way"	Eight Is En-	Special	Love Me Not	"	"	of the Flies"	Major League	Ship"	trano"	Doris Day
:30	Live	Turns	Another World	Yan Can Cook	"	ough	Little Koala	Make a Deal	"	Movie: "Girls	"	Baseball: San	"	Crook and	Bill Cosby
2:00	General Hos-	Guiding Light	"	Cooking		Happy Days	Cities of Gold	Hot Potato	NFL Super-	Just Want to	Movie: "Min-	Diego Padres	Tom & Jerry	Be a Star	Burns/Allen
:30	pital	"	Sale	Sesame	Bugs Bunny	Flintstones	Turkey Telev.	Percentages	Sports	Have Fun"	strel Man"	at Chicago	and Friends	Fandango	Flying Nun
3:00	Alice	Divorce Court	Hour Maga-	Street	Menace	SilverHawks	Can't on TV	Jackpot	Wrestling	Paddington	"	Cubs	Flintstones	Nashville Now	Hazel
:30	Taxi	Judge	zine	Mister Rogers	Smurfs	Thundercats	Lassie	Bumper Stum.	"	Movie: "The	"	"	Flintstones	"	Father Knows
4:00	3's Company	Magnum, P.I.	P. Court	Reading	Jetsons	Transformers	Dennis	Chain Rea.	Racing: IHRA	Silent One"	Movie: "The	"	Addams F.	"	Green Acres
:30	Jeffersons	"	Jeopardy!	3-2-1 Contact	Monkees	Incredible	Double Dare	Dance USA	Spring Natls.	"	Brothers Kara-	Transformers	Munsters	New Country	Rifleman
5:00	News	News	News	Sesame	Silver Spoons	Hulk	Monkees	Cartoons	SportsLook	"	mazov"	Good Times	Down to Earth	Crook and	Big Valley
:30	ABC News	CBS News	NBC News	Street	1 Day at Time	W. Happening	NICK Rocks	"	PGA Tour	Movie: "Cri-		Jeffersons	Leave/Beaver	Videocountry	"
6:00	News	News	News	MacNeil / Leh-	Facts of Life	Sanford	Can't on TV	Airwolf	SportsCenter	mewave"		Benson	Sanford	Be a Star	Hardcastle
:30	Ent. Tonight	Newlywed	Wheel-Fortune	rer Newshour	Too Close	Benson	Spartakus	"	Sports		Movie: "For	Soap	Major League	Fandango	"
7:00	Perfect Str.	New Mike	Highway to	Animals	Movie: "Es-	Movie: "The	Donna Reed	Riptide	Fishin' Hole	Movie: "Fright	Heaven's	Movie: "Ten-	Baseball: New	Nashville Now	Daktari
:30	Head of Class	Hammer	Heaven	Ultimate High	cape from	Buddy Sys-	Mister Ed	"	"	Night"	Sake"	der Mercies"	York Mets at	"	"
8:00	MacGyver	Magnum, P.I.	Night Court	Great Per-	New York"	tem"	My 3 Sons	Movie: "The	Bowling: PBA	"	Movie: "War-	"	Atlanta	"	700 Club
:30	"	"	Sw. Surrender	formances:	"	"	Ann Sothern	Busy Body"	Bowling: Tus-	"	Games"	"	Braves	New Country	"
9:00	Arthur Hail-	Equalizer	St. Elsewhere	Live From Lin-	Pyramid	Rockford Files	Car 54	"	con Challenge	Training	"	News	Movie: "The	Crook and	TBA
:30	ey's Hotel	"	"	coln Center	News	"	Monkees	"		Training	"	"	Man From Lar-	Videocountry	Snapshots
10:00	News	News	News	Business Rpt.	Soap	Late Show	I Spy	Fridays	PGA Tour	Movie: "The	Movie: "Lady-	Darkside	amie"	Be a Star	Hardcastle
:30	M*A*S*H	Carol Burnett	Tonight Show	Dark Shadows	Hollywood Sq.	"	"	Petrocelli	SportsCenter	Hitcher"	hawke"	Trapper John,		Fandango	"
11:00	Nightline	Adderly	"	Blake's 7	Bob Newhart	Beaver	Donna Reed		SportsLook	"	"	M.D.	Movie: "Come	Nashville Now	Burns & Allen
:30	Mannix	"	Love Connec.	"	Movie: "Grad	I Love Lucy	Mister Ed	Edge of Night	Bill Dance	Movie: "Blood	"	Movie: "Char-	Back Little		Groucho
12:00	"	One in a Mil-	David Letter-	Sign-Off	Night"	Perry Mason	My 3 Sons	Search for	Fox's Outdoor	Simple"	Movie:	ley Varrick"	Sheba"	"	Laurel/Hardy
:30	Mission Im-	lion: The Ron	man			"	Ann Sothern	Movie:	Tom Mann	"	"Smither-	"	"	New Country	Jack Benny
1:00	possible	LeFlore Story	News		Movie: "The	Movie: "The	Car 54	"Lonely	Horse Mag.	"	eens"	"	Movie:	Crook and	700 Club
:30	News	Sign-Off	Sign-Off		Pom-Pom	King of Mar-	Monkees	Hearts"	SportsCenter	Movie: "Sud-	"	"	"Who's Mind-	Videocountry	"
2:00	Expressions				Girls"	vin Gardens"	I Spy	"	Top Rank Box-	den Death"	Movie: "Lord	Laverne	ing the Mint?"	Sign-Off	Ben Casey
:30	Sign-Off				"	Sign-Off	"	Movie: "Tak-	ing: Lenny La-	"	of the Flies"	INN News	"		"
3:00					The Man Who		Movie: "Din-	ing Off"	paglia vs.	Movie: "Silver-	"	Movie: "Ten-	World/Lrg		"
:30					Reclaimed His		ner at the	"	Tracy	ado"	Movie: "For	nessee John-	H.'s Heroes		"
4:00					Head		Ritz"		McSwain	"	Heaven's	son"	M.T. Moore		Man from U.N-
:30					Muppets		"	Look at Me	Aerobics	"	Sake"	"	Bob Newhart		.C.L.E

THURSDAY, JULY 9, 1987

	KTVI 2	KMOX 4	KSDK 5	KETC 9	KPLR 11	KDNL 30	NICK 7	USA 12	ESPN 13	HBO A	TMC G	WGN I	WTBS J	NASH M	CBN S
5:00					News		Cur. George	Stock Market	Getting Fit	"Silverado"	Movie:	Laverne	CNN News		Success 'n
:30		CBS News	Before Hours		Agri. Report	Morn. Stretch	Little Prince	That Girl	Nation's Busi-	Blue Line	"Sharma and	Faith Twenty	Tom & Jerry		Life
6:00	ABC News	CBS News	NBC News	New Literacy	Gilligan	BJ / Lobo	Lassie	Great Space	ness Today	"	Beyond"	Muppets	and Friends		J. Swaggart
:30	"	Morning Pro-	St. Louis	A.M. Weather	Lone Ranger	Brady Bunch	Mr. Wizard	Coaster	"	Fraggle Rock	Movie: "One	M.A.S.K.	"		Superbook
7:00	Good Morning	gram	Today	Yoga & You	He-Man	Brady Bunch	Dennis	Cartoons	"	Movie: "From	Potato, Two	Bozo	Jeannie		Flying House
:30	America	"	"	Mister Rogers	Scooby Doo	Munsters	Special	"	SportsCenter	Here to Etern-	Potato"	"	Bewitched		Gentle Ben
8:00	"	$25K Pyramid	"	Sesame	G.I. Joe	Ghostbusters	Maple Town	"	SportsLook	ity"	"		Safe at Home	Crook and	Father Knows
:30	"	Split Second	"	Street	My Little Pony	Heathcliff	Little Koala	"	Racing	"	Movie: "Big	Heathcliff.	Hazel	Videocountry	Hazel
9:00	Chance	Oprah Winfrey	Donahue	Special	Little House	700 Club	Pinwheel	Gong Show	Track and	Movie: "The	Trouble in Lit-	Incredible	Movie: "High	Be a Star,	700 Club
:30	Dating Game		"	Kangaroo	on the Prairie			C. Camera	Field: Interna-	Jewel of the	tle China"	Hulk	Society"	Fandango	"
10:00	Who's Boss	Price Is Right	S.J. Raphael	Mister Rogers	M.T. Moore	PTL Club	"	Any. Money	tional Meet	Nile"	"	Waltons	"	Nashville Now	TBA
:30	Bargain Hunt'r	"	Scrabble	Reading	Bob Newhart	"	"	C. Camera	Horse Mag.	"	Movie: "Elec-	"	"	"	Bach. Father
11:00	Ryan's Hope	Young and	Password	Special	CHiPs	J. Swaggart	"	Movie: "Blood	Aerobics	Movie: "Amer-	tric Dreams"	Little House	Perry Mason	"	Here Come
:30	Loving	the Restless	Wheel-Fortune	Sesame	"	News	"	on the Sun"	Getting Fit	ican Anthem"	"	on the Prairie		New Country	the Brides
12:00	All My Child-	Sup. Court	News	Street	B. Hillbillies	Hawaii Five-0	Pinwheel	"	Top Rank Box-	"	"	News	Movie: "The	Movie: "The	Farmer's Dtr.
:30	ren	Bold/Beautiful	Days of Our	Motorweek	Movie: "Mid-		"	"	ing: Lenny La-	"	Movie: "The	"	Outlaws Is	Blazing Sun"	Patty Duke
1:00	One Life to	As the World	Lives	Previews	way"	Eight Is En-	Special	Love Me Not	paglia vs.	Movie: "Sum-	Best of	Rhoda	Coming"	"	Doris Day
:30	Live	Turns	Another World	Frugal Gour.	"	ough	Little Koala	Make a Deal	Tracy	mer of '42"	Times"	Phyllis	"	Crook and	Bill Cosby
2:00	General Hos-	Guiding Light	"	Cooking	"	Happy Days	Cities of Gold	Hot Potato	McSwain	"	"	Kotter	Tom & Jerry	Be a Star	Burns/Allen
:30	pital	"	Sale	Sesame	Bugs Bunny	Flintstones	Turkey Telev.	Percentages	PGA Tour	"	Movie: "Letter	Lead Off Man	and Friends	Fandango	Flying Nun
3:00	Alice	Divorce Court	Hour Maga-	Street	Menace	SilverHawks	Can't on TV	Jackpot	Golf: Senior	Blue Line	to Brezhnev"	Major League	Flintstones	Nashville Now	Hazel
:30	Taxi	Judge	zine	Mister Rogers	Smurfs	Thundercats	Lassie	Bumper Stum.	U.S. Open	"		Baseball: Los	Flintstones	"	Father Knows
4:00	3's Company	Magnum, P.I.	P. Court	Reading	Jetsons	Transformers	Dennis	Chain Rea.	(Round 1)	National Lam-	"	Angeles Dodg-	Addams F.	"	Green Acres
:30	Jeffersons	"	Jeopardy!	3-2-1 Contact	Monkees	Incredible	Double Dare	Dance USA	"	poon's Euro-	Movie:	ers at Chicago	Munsters	New Country	Rifleman
5:00	News	News	News	Sesame	Silver Spoons	Hulk	Monkees	Cartoons	SportsLook	pean Vacation	"Sharma and	Cubs	Down to Earth	Crook and	Big Valley
:30	ABC News	CBS News	NBC News	Street	1 Day at Time	W. Happening	NICK Rocks	"	Horse Mag.	Movie: "Death	Beyond"	"	Beaver	Videocountry	"
6:00	News	News	News	MacNeil / Leh-	Facts of Life	Sanford	Can't on TV	Airwolf	SportsCenter	of a Sales-	Movie: "Big	Benson	Sanford	Be a Star	Hardcastle
:30	Ent. Tonight	Newlywed	Wheel-Fortune	rer Newshour	Too Close	Benson	Spartakus	"	SpeedWeek	man"	Trouble in Lit-	Soap	Major League	Fandango	"
7:00	Starman	Scarecrow	Cosby Show	Animals	Movie:	Movie: "Fires-	Donna Reed	Riptide	Mint 400 Off-	"	tle China"	Movie: "Fires-	Baseball: Phi-	Nashville Now	Daktari
:30	"	and Mrs. King	Family Ties	Wild America	"Shane"	tarter"	Mister Ed	"	Road Race	"		tarter"	ladelphia Phil-	"	"
8:00	Our World	Movie:	Cheers	Mystery: Sher-	"	"	My 3 Sons	Movie: "Dad-	Racing: IHRA	Movie: "The	Movie: "As-	"	lies at Atlanta	"	700 Club
:30	"	"Where the	Molly Dodd	lock Holmes	"	"	Ann Sothern	dy's Gone A-	Summer Natl.	Jewel of the	sault on Pre-	"	Braves	New Country	"
9:00	20/20	Boys Are '84"	L.A. Law	Soldiers: His-	"	Rockford Files	Car 54	Hunting"	Auto Racing:	Nile"	cinct 13"	News	Movie: "The	Crook and	TBA
:30	"	"	"	tory of Men	News	"	Monkees	"	USAC Midg-	"	Movie: "Letter	"	Last Chal-	Videocountry	Various
10:00	News	News	News	Business Rpt.	Soap	Late Show	I Spy	Fridays	ets	On Location:	to Brezhnev"	Darkside	lenge"	Be a Star	Hardcastle
:30	M*A*S*H	Carol Burnett	Tonight Show	Dark Shadows	Hollywood Sq.	"	"	Feather and	SportsCenter	B. Hackett		Trapper John,		Fandango	"
11:00	Nightline	Night Heat	"	Blake's 7	Bob Newhart	Beaver	Donna Reed	Father Gang	SportsLook	Movie:	Movie: "One	M.D.	Movie: "The	Nashville Now	Yes Lord Tele-
:30	Mannix	"	Love Connec.	"	Movie: "Star	I Love Lucy	Mister Ed	Edge of Night	Tractor Pull	"S.O.B."	Potato, Two	Movie: "10"	Rover"		thon
12:00	"	Movie: "Fast	David Letter-	Sign-Off	Hop"	Perry Mason	My 3 Sons	Edge of Night	Australian	"	Potato"	"	"	"	Laurel/Hardy
:30	Mission Im-	Friends"	man		"		Ann Sothern	Search for	Rules Football	"	Movie: "Za-	"		New Country	Jack Benny
1:00	possible	"	News			Movie: "Robin	Car 54	Search for	Fishing	Movie: "Star	chariah"	"	Movie: "Walk,	Crook and	700 Club
:30	News	Sign-Off	Sign-Off		Movie: "Van	and Marian"	Monkees	Movie: "Blood	SportsCenter	80"	"	"	Don't Run"	Videocountry	"
2:00	Documentary				Nuys Blvd."	"	I Spy	on the Sun"	Golf: Senior	"	Movie: "The	Laverne	"	Sign-Off	Ben Casey
:30	Sign-Off				"	"	"		U.S. Open	"	Best of	INN News	"		"
3:00					Movie:	Sign-Off	Movie: "Little	"	(Round 1)	Movie: "Tom-	Times"	Movie: "A	"		"
:30					"House of Dra-		Lord Fauntle-	100 Years	"	boy"	"	Southern Yan-	H.'s Heroes		"
4:00					cula"		roy"	Mr. Merlin	Sports	"	Movie: "Elec-	kee"	M.T. Moore		Man from U.N-
:30					Muppets			Your Skin	Aerobics	Vacation	tric Dreams"		Bob Newhart		.C.L.E

SATURDAY, JULY 4, 1987

	KTVI 2	KMOX 4	KSDK 5	KETC 9	KPLR 11	KDNL 30	NICK 7	USA 12	ESPN 13	HBO A	TMC G	WGN I	WTBS J	NASH M	CBN S
5:00 :30					Stoogomania Cont'd	"Isadora" CNN News	Kids Writes NICK Rocks	Dragnet Dragnet	Tractor Pull Australian	"Heavenly Bodies"	Lord of Flies Movie: "Lady-	Laverne Keys-Success	CNN News Between Lines		Specials "
6:00 :30	 Ideas	For Our Times Young Univ.		Am. Story Am. Story	Stoogomania "	" East Side	Shari Show Out of Control	Jimmy Swag- gart	Rules Football Aerobics	Movie: "Su- perman"	hawke" "	Cartoons Buyer's Forum	Gunsmoke "		" "
7:00 :30	The Wuzzles Care Bears	Berenstain Wildfire	Kissyfur Gummi Bears	Am. Story Human Behav.	" "	Kideo TV "	Mr. Wizard Cities of Gold	Go for Your Dreams	SportsCenter Jimmy Ballard	" "	" Movie: "For	Farm Report World Tom.	Bonanza "		" "
8:00 :30	Flintstone Kids	Muppet Ba- bies	Wimbledon Tennis	Human Behav. Human Behav.	" "	" Inhumanoids	Spartakus Turkey Telev.	Keys-Success R. Vaughn	Outdoors Racing	" Movie: "Cri-	Heaven's Sake"	Charlando People-People	National Geo- graphic Ex-	Gardener Tommy Hun-	J. Robison Zola Levitt
9:00 :30	Ghostbusters Puppies	Pee-wee Play. Teen Wolf	" "	Focus-Society Focus-Society	Stoogomania "	Bionic Six Bionic Six	Lassie Bad Bears	Success Your Skin	Fox's Outdoor Fishin' Hole	mewave" "	Movie: "Big Trouble in Lit-	Minority Busi- Wild Kingdom	plorer "	ter Ctry. Kitchen	Lone Ranger Lone Ranger
10:00 :30	Bugs Ewoks	Dungeons D.B.'s Delight	" "	Focus-Society Sea & Sky	" "	U.W.F. Wres- tling	Dangermouse Dennis	Youth Secrets Fact or Fiction	" Sportscenter	Pilot Survival Ser-	tle China" "	Incredible Hulk	NWA Super Bouts	Movie: "Nev- ada City"	Rifleman Laredo
11:00 :30	Wkend Sp. Health Show	Galaxy High Storybreak	Wimbledon Tennis	Sea & Sky Sea & Sky	" "	Happening Charles	Can't/TV NICK Rocks	Dance Party USA	Bowling: Southern Cali-	ies Movie: "The	Movie: "Min- strel Man"	Movie: "Monte	Movie: "Dead Heat on a	" Nashville	" Will Sonnett
12:00 :30	Bandstand Serendipity	Movie: "My Love"	" "	Frugal Gour. V. Garden	Stoogomania "	Incredible Hulk	Lassie Zoo Family	Hollywood Cover Story	fornia Open "	Lion of Af- rica"	" "	Walsh" "	Merry-Go- Round"	Countryclips "	Branded Iron Horse
1:00 :30	Singers Sports	" "	Major League Baseball:	Cooking Yan Can Cook	" "	Battlestar Gal- actica	"Prince and the Great	The Blue and the Gray	Tractor Pull Auto Racing	" Movie: "The	Movie: "The Best of	Movie: "Tar- zan's Magic	Movie: "At Gunpoint"	Tommy Hun- ter	" Gunsmoke
2:00 :30	Bicycle Racing "	CBS Sports Saturday	Games to Be Announced	Painting Motorweek	" "	Buck Rogers "	Race" Real Kid	" "	Racing: IHRA Spring Natls.	Jewel of the Nile"	Times" "	Fountain" Lead Off Man	" "	Ctry. Kitchen This Week in	" Alias Smith
3:00 :30	Wide World of Sports	" Golf: Can-	" "	Nova "	Stoogomania "	Soul Train "	Can't on TV Mr. Wizard	" "	Fishin' Hole "	" Movie: "Time	Movie: "The Brothers Kara-	Major League Baseball: San	Bonanza "	Movie: "Nev- ada City".	and Jones Wagon Train
4:00 :30	" "	adian Open "	Sports Pros Baseball	Living Wild "	" "	Dance Fever Happening	Monkees Cities of Gold	The Blue and the Gray	Surfing "	After Time" "	mazov" "	Francisco Giants at Chi-	H.'s Heroes Fishing	" Nashville	" "
5:00 :30	Taxi ABC News	Newsmakers CBS News	Health NBC News	Trojan War "	" "	Charles It's a Living	Spartakus Star Trek	" "	Sailboarding: Intl. Champ.	" Movie: "Su-	" Short Film	cago Cubs "	Wrestling "	Countryclips "	Big Valley "
6:00 :30	News D. Horowitz	News What Country	News Wheel-Fortune	Rod and Reel Old House	Stoogomania "	Mama Big Family	Rated K Bad Bears	Code Red "	Sportscenter Bill Dance	perman" "	Movie: "Lady- hawke"	What Country At the Movies	" "	Ctry. Kitchen This Week in	Campbells Butterfly
7:00 :30	Star-Spangled Celebration	Space "	227 Mrs. C.	Evening at Pops	" "	Hee Haw "	Donna Reed Mister Ed	Movie: "C.H.U.D."	Professional Rodeo	" "	" "	Movie: "The Fighting 69th"	Movie: "Un- conquered"	Grand Ole Opry Live	Movie: "The Shape of
8:00 :30	" "	" "	Golden Girls Amen	On Stage at Wolf Trap	" "	Korea: The Forgotten War	Movie: "Yanks Ahoy"	" "	Track and Field: Interna-	Welcome Home	Movie: "Big Trouble in Lit-	" "	" "	Tommy Hun- ter	Things to Come"
9:00 :30	" "	West 57th "	Hunter "	" "	Stoogomania "	" "	" "	A. Hitchcock A. Hitchcock	tional Meet Billiards	" "	tle China" "	News "	" "	Ctry. Kitchen Countryclips	Wackiest Ship in the Army
10:00 :30	News Jeffersons	News Star Trek	News Saturday	" "	" "	World Wide Wrestling	Mad Movies Monkees	Dragnet Dragnet	" Sportscenter	" "	Movie: "The Best of	'Allo 'Allo Movie:	Night Tracks: Chartbusters	" This Week in	J. Ankerberg Specials
11:00 :30	3's Company Taxi	" Movie: "The	Night Live "	Riverboat Ragfest	" "	World Class Wrestling	Turkey Televi- sion	Dragnet Dragnet	Wrestling "	Movie: "The Lion of Af-	Times" "	"Sands of Iwo Jima"	Night Tracks "	Gr. Ole Opry Gr. Ole Opry	" "
12:00 :30	Movie: "Harry and Walter	Best of the Sa- fecrackers"	Dancin' News	Sign-Off	Stoogomania "	Movie: "Amer- icathon"	Donna Reed Mister Ed	Dragnet Dragnet	Top Rank Box- ing	rica" "	Movie: "As- sault on Pre-	" "	Night Tracks "	Movie: "Nev- ada City"	" "
1:00 :30	Go to New York"	" Movie: "The	Sign-Off		" Solid Gold	" "	Movie: "Yanks Ahoy"	Dragnet Dragnet	" SportsCenter	Movie: "Tom- boy"	cinct 13" "	SCTV Laverne	Night Tracks "	" Nashville	Jewish Voice Specials
2:00 :30	ABC News News	Adventures of Nick Carter"			" Movie: "How	Movie: "I Love a Mys-	" "	Dragnet Dragnet	Bowling: Southern Cali-	" Movie: "Hard-	Movie: "The Brothers Kara-	Tony Randall INN News	Night Tracks "	Sign-Off	Praise the Lord
3:00 :30	Ideas Sign-Off	Sign-Off			to Steal a Mil- lion"	tery" "	Turkey Televi- sion	Dragnet Dragnet	fornia Open "	core" "	mazov" "	Movie: "Here Comes Mr.	Night Tracks "		" "
4:00 :30					" Muppets	Movie: "River of Mystery"	Car 54 Monkees	Dragnet Dragnet	" Cycling: Texas	"The Jewel of the Nile"	" Minstrel Man	Jordan" "	Night Tracks "		"Outlaws of the Range"

SUNDAY, JULY 5, 1987

	KTVI 2	KMOX 4	KSDK 5	KETC 9	KPLR 11	KDNL 30	NICK 7	USA 12	ESPN 13	HBO A	TMC G	WGN I	WTBS J	NASH M	CBN S
5:00 :30		 Newsmakers			Rich & Fa- mous	"River of Mys- tery" Cont'd	Kids Writes Nick Rocks	Dragnet Dragnet	Motorcycle SpeedWeek	"The Jewel of the Nile"	Movie: "Min- strel Man"	Laverne Monitor Rpts.	World Tom. It Is Written		NewSight '87 Superbook
6:00 :30		Newsmakers St Louis	 Lester Family		Rev. Robinson Tomorrow	CNN News Capital Report	Shari Show Out of Control	Calliope "	Auto Racing: Formula One	Adventures of Robin Hood	Cont'd Movie: "Za-	J Kennedy Calendar	G-Force Tom & Jerry		Jimmy Swag- gart
7:00 :30	Ideas Rabbi	Confluence "	Jimmy Swag- gart		Jerry Falwell "	East Side Discovery	Mr. Wizard Cities of Gold	Cartoons "	Grand Prix of France	Fraggle Rock Seabert	chariah" "	R. Schuller Heritage-Faith	and Friends "		James Ken- nedy
8:00 :30	Sacred Heart Sunday Mass	Kenneth Copeland	Wimbledon Tennis	Sesame Street	Tom & Jerry Jem	Jimmy Swag- gart	Spartakus Turkey Telev.	" "	PGA Tour Surfer Mag.	Movie: "Enemy	" Movie:	Sunday Mass Porky Pig	" Andy Griffith	Outdoors Rodeo	Kenneth Copeland
9:00 :30	Oral Roberts Robert	CBS Sunday Morning News	" "	Mister Rogers Reading	Tarzan "	Buck Rogers "	Lassie Bad Bears	" "	Sports Sportscenter	Mine" "	"Sharma and Beyond"	Bugs Bunny Jem	Good News Movie: "To-	" American	Lloyd Ogilvie Goliath
10:00 :30	Schuller Week With	" Face Nation	" "	Sesame Street	Charlie's An- gels	Power Pro Wrestling	Dangermouse Star Trek	Cartoons "	Sunday Sports.	Movie: "Mur- row"	Movie: "War- Games"	Cisco Kid Lone Ranger	bruk" "	Race Motoworld	Superbook "
11:00 :30	David Brinkley Face to Face	Our House Movie: "The	Wimbledon Tennis	Special McLaughlin	Wrestling "	NWA Pro Wrestling	Can't on TV Nick Rocks	Wrestling "	Bowling: FIQ World Cham-	" "	" "	Rawhide "	" "	You Here Heroes	Gentle Ben Butterfly
12:00 :30	Perception Expressions	Chadwick Fa- mily"	" "	Wash. Week Wall St. Wk.	Movie: "San Antonio"	Movie: "Be- hold a Pale	Lassie Zoo Family	The Blue and the Gray	pionships Auto Racing:	Movie: "From Here to Etern-	Movie: "Letter to Brezhnev"	Wild, Wild West	Portrait of America	Performance Outdoors	Campbells Will Sonnett
1:00 :30	Entertainment This Week	PGA Golf: Canadian	Major League Baseball: St.	Adam Smith Tony Brown	" "	Horse" "	Abracadabra "	" "	IMSA GTP Series	ity" "	" "	Major League Baseball: San	Major League Baseball: St.	Rodeo "	Movie: "Jubi- lee Trail"
2:00 :30	NHRA Cajun Nationals	Open "	Louis Cardi- nals at Atlanta	Firing Line "	Movie: "Please Don't	" Banacek	" "	" "	" "	Movie: "Weird Science"	Movie: "Elec- tric Dreams"	Francisco Giants at Chi-	Louis Cardi- nals at Atlanta	American Sports Caval-	" "
3:00 :30	Auto Racing: Cleveland	CBS Sports Sunday	Braves "	Moyers: Con- stitution	Eat the Dais- ies"	" "	Rated K Mr. Wizard	Alfred Hitch- cock Hour	" Fishing	" Fraggle Rock	" "	cago Cubs "	Braves "	cade You Here	Wagon Train "
4:00 :30	CART Grand Prix	" "	SportsWorld "	Masterpiece "	Movie: "Stars and Stripes	Movie: "Gidget"	I Spy "	Check It Out! Trouble	Horse Racing "	Movie: "The Legend of Bil-	Movie: "Za- chariah"	" Kung Fu	Animals Wrestling	Motoworld Heroes	Movie: "Blue Steel"
5:00 :30	News Turnabout	CBS News News	News NBC News	Upstairs, Downstairs	Forever" "	" "	Mad Movies Car 54	Feather and Father Gang	Hydroplane Racing	lie Jean" "	" "	" Sign-Off	" Leave/Beaver	Performance Outdoors	Movie: "Nana"
6:00 :30	Movie: "Wind in the Wil-	60 Minutes "	Our House "	Austin City Limits	Star Search "	21 Jump Street	Smother Bros Bad Bears	Virginian "	Sports. NFL Yearbook	Movie: "Enemy	Movie: "War- Games"	Fame "	Movie: "The Big Trees"	American Sports Caval-	" "
7:00 :30	lows" "	Kids' Sake Super Picnic	Rags to Riches	Planet Earth "	Rich & Fa- mous	With Children Duet	Donna Reed Mister Ed	" Dead or Alive	Cheerleading: High School	Mine" "	" "	Rich & Fa- mous	" "	cade You Here	Electric Grandmother
8:00 :30	Movie: "Best Kept Secrets"	'87 "	Movie: "Bates Motel"	Nature "	9 to 5 "	Duet Tracey Ullman	Movie: "The Sleeping	Cover Story Hollywood	Cheerleading: College Cham-	Movie: "Al- iens"	Movie: "Maxi- mum Over-	Love Boat "	Goodwill Games Open-	Motoworld Heroes	In Touch "
9:00 :30	" "	V P Fair Fin- ale	" "	Masterpiece Theatre	News Heroes	Perry Mason "	Tiger" "	Robert Klein Time	pionships Billiards	" "	drive" "	News "	ing Ceremon- ies	Performance Outdoors	Ben Haden Rock Alive
10:00 :30	News 3's Company	News Runaway	News Matlock	Previews Doctor Who	Tomorrow World Tom.	I Love Lucy Off the Wall	Smother Bros Monkees	Go for Your Dreams	Sportscenter Sunday	" Glory Years	Movie: "Elec- tric Dreams"	H.'s Heroes Dempsey &	Sports Page Jerry Falwell	Rodeo "	" Ed Young
11:00 :30	Jeffersons Alice	Siskel & Ebert What Country	" Highway to	" "	Larry Jones Gateway	Dream Girl Check It Out!	S.I. Video Keys-Success	Look at Me Stock Market	NFL Yearbook Sailboarding:	Movie: "Star 80"	" Movie: "Letter	Makepeace What Country	" World Tom.	American Sports Caval-	Larry Jones John Osteen
12:00 :30	Movie: "High Velocity"	World Vision: Silent Tragedy	Heaven News	Sign-Off	Black Forum All Outdoors	C. Country BJ / Lobo	Add Concepts "	Youth Secrets Keys-Success	Intl. Champ. Sportscenter	" Movie: "Weird	to Brezhnev" "	At the Movies Fame	Jimmy Swag- gart	cade You Here	Specials "
1:00 :30	" "	Hart to Hart "	Sign-Off		Fame "	Sign-Off	Movie: "The Sleeping	Generation Program for	Sunday Sports.	Science" "	" Short Film	" Here Come	Chld. Fund Larry Jones	Motoworld Heroes	700 Club "
2:00 :30	ABC News News	Sign-Off			Star Search "		Tiger" "	Success Wrestling	Auto Racing: USAC Midg-	" Movie: "Sud-	Movie: "Maxi- mum Over-	the Brides INN News	Save/Children Get Smart	Sign-Off	Movie: "The Stranger"
3:00 :30	Turnabout Sign-Off				Puttin' on Hits Public Affairs		Turkey Televi- sion	" Animals	ets Horse Racing	den Death" "	drive" "	Movie: "Step Out of Line"	Agricult. USA Your Business		" "
4:00 :30					News Shape-Up		Car 54 Monkees	Your Skin Thinner	" Aerobics	Movie: "The Bay Boy"	"Sharma and Beyond"	" "	M.T. Moore Bob Newhart		Sign-Off

CBN
Specials
"
"
"
J. Robison / Zola Levitt
Lone Ranger / Lone Ranger
Rifleman / Laredo
" / Will Sonnett
Branded / Iron Horse
" / Gunsmoke
Alias Smith / and Jones
Wagon Train / "
Big Valley / "
Campbells / Butterfly
Movie: "The / Shape of
Things to / Come"
Wackiest Ship / in the Army
J. Ankerberg / Specials
" / "
Jewish Voice / Specials
Praise the / Lord
" / "
"Outlaws of / the Range"

MONDAY, JULY 6, 1987

Time	KTVI 2	KMOX 4	KSDK 5	KETC 9	KPLR 11	KDNL 30	NICK 7	USA 12	ESPN 13	HBO A	TMC G	WGN I	WTBS J	NASH M	CBN S
5:00					Muppets		Cur. George	Keys-Success	Getting Fit	"The Bay	Sharma	Keys-Success	CNN News		Success 'n
:30		CBS News	Before Hours		Agri. Report	Morn. Stretch	Little Prince	Stock Market	Nation's Busi-	Boy" Cont'd	Movie: "For	Faith Twenty	Tom & Jerry		Life
6:00	ABC News	CBS News	NBC News		Gilligan	BJ / Lobo	Lassie	Great Space	ness Today	Kids on Kids	Heaven's	Muppets	and Friends		J. Swaggart
:30	"	Morning Pro-	St. Louis	A.M. Weather	Lone Ranger	Brady Bunch	Mr. Wizard	Coaster	"	Fraggle Rock	Sake"	M.A.S.K.			Superbook
7:00	Good Morning	gram	Today	Yoga & You	He-Man	Brady Bunch	Dennis	Cartoons	"	The Bugs	Movie: "Lady-	Bozo	Jeannie		Flying House
:30	America	"		Mister Rogers	Scooby Doo	Munsters	Special	"	SportsCenter	Bunny / Road	hawke"	"	Bewitched		Gentle Ben
8:00	"	$25K Pyramid	"	Sesame	G.I. Joe	Ghostbusters	Maple Town	"	SportsLook	Runner Movie	"	"	Safe at Home	Crook and	Father Knows
:30	"	Split Second	"	Street	My Little Pony	Heathcliff	Little Koala	"	Motorcycle	National Lam-	"	Heathcliff	Hazel	Videocountry	Hazel
9:00	Chance	Oprah Winfrey	Donahue	Special	Little House	700 Club	Pinwheel	Gong Show	Bowling:	poon's Euro-	Movie: "Min-	Incredible	Movie: "Love	Be a Star	700 Club
:30	Dating Game			Kangaroo	on the Prairie			C. Camera	Southern Cali-	pean Vacation	strel Man"	Hulk	Story"	Fandango	
10:00	Who's Boss	Price Is Right	S.J. Raphael	Mister Rogers	M.T. Moore	PTL Club	"	Any. Money	fornia Open	Cyndi Lauper	"	Waltons	"	Nashville Now	TBA
:30	Bargain Hunt'r	"	Scrabble	Reading	Bob Newhart		"	C. Camera		in Paris	"		"		Amer. Baby
11:00	Ryan's Hope	Young and	Password	Special	CHiPs	J. Swaggart	"	Movie: "Inno-	Aerobics	Movie: "Ho-	Movie: "Lord	Little House	Perry Mason		Here Come
:30	Loving	the Restless	Wheel-Fortune	Sesame		News	"	cent Bystan-	Getting Fit	tel"	of the Flies"	on the Prairie		New Country	the Brides
12:00	All My Child-	Sup. Court	News	Street	B. Hillbillies	Hawaii Five-0	Pinwheel	ders"	Track & Field:	"	"	News	Movie: "Hun-	Movie:	Farmer's Dtr.
:30	ren	Bold/Beautiful	Days of Our	Mod. Maturity	Movie: "Man				Intl. Meet	"	Movie: "Big	"	ters of the	"Prairie	Patty Duke
1:00	One Life to	As the World	Lives	Health	Hunt"	Eight Is En-	Special	Love Me Not	Auto Racing:		Trouble in Lit-	Rhoda	Reef"	Moon"	Doris Day
:30	Live	Turns	Another World	Cooking		ough	Little Prince	Make a Deal	USAC Midg-	TV/World	tle China"	Phyllis		Crook and	Bill Cosby
2:00	General Hos-	Guiding Light		Cooking	"	Happy Days	Cities of Gold	Hot Potato	ets	Movie: "Lone		Kotter	Tom & Jerry	Be a Star	Burns/Allen
:30	pital		Sale	Sesame	Bugs Bunny	Flintstones	Turkey Telev.	Percentages		Wolf	Movie: "Lady-	Lead Off Man	and Friends	Fandango	Flying Nun
3:00	Alice	Divorce Court	Hour Maga-	Street	Menace	SilverHawks	Can't on TV	Jackpot	Wrestling	McQuade"	hawke"	Major League	Flintstones	Nashville Now	Hazel
:30	Taxi	Judge	zine	Mister Rogers	Smurfs	Thundercats	Lassie	Bumper Stum.	"			Baseball: San	Flintstones	"	Father Knows
4:00	3's Company	Magnum, P.I.	P. Court	Reading	Jetsons	Transformers	Dennis	Chain Rea.	Hydroplane	The Bet	"	Diego Padres	Addams F.	"	Green Acres
:30	Jeffersons	"	Jeopardy!	3-2-1 Contact	Monkees	Incredible	Double Dare	Dance USA	Racing	Kids on Kids	Movie: "For	at Chicago	Munsters	New Country	Rifleman
5:00	News	News	News	Sesame	Silver Spoons	Hulk	Monkees	Cartoons	SportsLook	Movie: "Or-	Heaven's	Cubs	Down to Earth	Crook and	Big Valley
:30	ABC News	CBS News	NBC News	Street	1 Day at Time	W. Happening	NICK Rocks	"	Fox's Outdoor	deal By Innoc-	Sake"	"	Leave/Beaver	Videocountry	"
6:00	News	News	News	MacNeil / Leh-	Facts of Life	Sanford	Can't on TV	Airwolf	SportsCenter	ence"	Movie: "Min-	Benson	Sanford	Be a Star	Hardcastle
:30	Ent. Tonight	Newlywed	Wheel-Fortune	rer Newshour	Too Close	Benson	Spartakus		Baseball	Fraggle Rock	strel Man"	Soap	H'mooner	Fandango	
7:00	Major League	Kate & Allie	ALF	Animals	Movie: "The	Movie: "Okla-	Donna Reed	Riptide	Racing: SW	The Bugs	"	Movie: "The	Movie: "The	Nashville Now	Daktari
:30	Baseball:	Sister Sam	Valerie	Illinois Young	Bounty"	homa Crude"	Mister Ed		Fla. Regatta	Bunny / Road	Movie: "The	Legend of Liz-	Night of the		
8:00	Games to be	Newhart	Movie: "Shat-	Performers	"	"	My 3 Sons	Wrestling	Surfer Mag.	Runner Movie	Brothers Kara-	zie Borden"	Grizzly"		700 Club
:30	Announced	Designing W.	tered Vows"	Competition	"		Ann Sothern	"	Splash Sum-	TV/World				New Country	
9:00	"	Cagney & La-	"	American	Pyramid	Rockford Files	Car 54	"	mer Edition	National Lam-	mazov"	News	Movie:	Cr./Chase	TBA
:30	"	cey	"	Masters	News		Monkees	"	Water Skiing	poon's Euro-			"Grizzly"	Videocountry	Generation
10:00	News	News	News	Business Rpt.	Soap	Late Show	I Spy	Fridays	Surfing	pean Vacation	"	Darkside	"	Be a Star	Hardcastle
:30	M*A*S*H	Carol Burnett	Tonight Show	Dark Shadows	Hollywood Sq.			Today's FBI	SportsCenter	Cyndi Lauper	Movie:	Trapper John,	"	Fandango	
11:00	Nightline	Simon & Si-	"	Blake's 7	Bob Newhart	Beaver	Donna Reed		SportsLook	in Paris	"Smither-	M.D.	Movie: "Dra-	Nashville Now	Burns & Allen
:30	Mannix	mon	Love Connec.		Movie: "Cut-	I Love Lucy	Mister Ed	Edge of Night	Baseball	Movie: "Not	eens"	Movie: "The	cula Has	"	Groucho
12:00	"	Movie: "My	Letterman	Sign-Off	ting Loose"	Perry Mason	My 3 Sons	Search for	Bowling:	Quite Parad-	Movie: "Lord	Fighting 69th"	Risen from		Laurel/Hardy
:30	Mission Im-	Body, My					Ann Sothern	Keys-Success	Southern Cali-	ise"	of the Flies"		the Grave"	New Country	Jack Benny
1:00	possible	Child"	News		"	Movie: "Kid-	Car 54	Generation	fornia Open	"	"	Laverne	Movie: "Deep	Crook and	700 Club
:30	News	Sign-Off	Sign-Off		Movie: "Mid-	nap Syndi-	Monkees	Program for	SportsCenter	Movie:	"		Valley"	Videocountry	
2:00	Face to Face				night Auto	cate"	I Spy	Success	Bowling: FIQ	"S.O.B."	Movie: "Big	Laverne	"	Sign-Off	Ben Casey
:30	Sign-Off				Supply"			Gambling	World Cham-	"	Trouble in Lit-	INN News			
3:00					Movie: "Dead	Sign-Off	Movie: "Be-	Mutual Funds	pionships	Movie: "The	tle China"	Movie: "A	"	H.'s Heroes	
:30					Man's Eyes"		yond Tomor-	Wrestling	Billiards			Fine Pair"			
4:00							row"		"	Annihilators"	"The Brothers	"	M.T. Moore		Man from U.N-
:30					Muppets			Thinner	Aerobics		Karamazov"		Bob Newhart		.C.L.E

CBN
NewSight '87 / Superbook
Jimmy Swag- / gart
James Ken- / nedy
Kenneth / Copeland
Lloyd Ogilvie / Goliath
Superbook
Gentle Ben / Butterfly
Campbells / Will Sonnett
Movie: "Jubi- / lee Trail"
" / Wagon Train
Movie: "Blue / Steel"
Movie: / "Nana"
Electric / Grandmother
In Touch
Ben Haden / Rock Alive
Ed Young
Larry Jones / John Osteen
Specials
700 Club
Movie: "The / Stranger"
"
Sign-Off

TUESDAY, JULY 7, 1987

Time	KTVI 2	KMOX 4	KSDK 5	KETC 9	KPLR 11	KDNL 30	NICK 7	USA 12	ESPN 13	HBO A	TMC G	WGN I	WTBS J	NASH M	CBN S
5:00					News		Cur. George	Stock Market	Getting Fit	Which Mother	"The Brothers	Laverne	CNN News		Success 'n
:30		CBS News	Before Hours		Agri. Report	Morn. Stretch	Little Prince	Keys-Success	Nation's Busi-	Is Mine?	Karamazov"	Faith Twenty	Tom & Jerry		Life
6:00	ABC News	CBS News	NBC News	New Literacy	Gilligan	Your Skin	Lassie	Great Space	ness Today	Seabert	Cont'd	Muppets	and Friends		J. Swaggart
:30	"	Morning Pro-	St. Louis	A.M. Weather	Lone Ranger	Brady Bunch	Mr. Wizard	Coaster		Fraggle Rock	Movie:	M.A.S.K.			Superbook
7:00	Good Morning	gram	Today	Yoga & You	He-Man	Brady Bunch	Dennis	Cartoons		Sesame	"Sharma and	Bozo	Jeannie		Flying House
:30	America			Mister Rogers	Scooby Doo	Munsters	Special		SportsCenter	Street Pre-	Beyond"		Bewitched		Gentle Ben
8:00	"	$25K Pyramid	"	Sesame	G.I. Joe	Ghostbusters	Maple Town	"	SportsLook	sents	Short Film	Heathcliff	Safe at Home	Crook and	Father Knows
:30	"	Split Second	"	Street	My Little Pony	Heathcliff	Little Koala		Sports	Scenes			Hazel	Videocountry	Hazel
9:00	Chance	Oprah Winfrey	Donahue	Special	Little House	700 Club	Pinwheel	Gong Show	Rugby: World	Movie: "The	Movie: "Elec-	Incredible	Movie: "Fear	Be a Star	700 Club
:30	Dating Game			Kangaroo	on the Prairie			C. Camera	Cup Cham-	Lion of Af-	tric Dreams"	Hulk	No Evil"	Fandango	
10:00	Who's Boss	Price Is Right	S.J. Raphael	Mister Rogers	M.T. Moore	PTL Club	"	Any. Money	pionship	rica"	"	Waltons	"	Nashville Now	TBA
:30	Bargain Hunt'r	"	Scrabble	Reading	Bob Newhart		"	C. Camera							Family Mag.
11:00	Ryan's Hope	Young and	Password	Special	CHiPs	J. Swaggart	"	Movie: "Two	Aerobics	Movie:	Movie: "The	Little House	Perry Mason		Here Come
:30	Loving	the Restless	Wheel-Fortune	Sesame		News		in a Crowd"	Getting Fit	"Headin' for	Best of	on the Prairie		New Country	the Brides
12:00	All My Child-	Sup. Court	News	Street	B. Hillbillies	Hawaii Five-0	Pinwheel	"	Auto Racing:	Broadway"	Times"	News	Movie:	Movie: "Twi-	Farmer's Dtr.
:30	ren	Bold/Beautiful	Days of Our	Painting	Movie: "Jet				IMSA GTP	Not Necessar-			"McHale's	light on the	Patty Duke
1:00	One Life to	As the World	Lives	Oil Painting	Pilot"	Eight Is En-	Special	Love Me Not	Series	ily the News	Movie: "Za-	Major League	Navy"	Rio Grande"	Doris Day
:30	Live	Turns	Another World	Cooking		ough	Little Koala	Make a Deal		Movie: "Back	chariah"	Baseball: San		Crook and	Bill Cosby
2:00	General Hos-	Guiding Light		Cooking	"	Happy Days	Cities of Gold	Hot Potato	Australian	to School"	"	Diego Padres	Tom & Jerry	Be a Star	Burns/Allen
:30	pital		Sale	Sesame	Bugs Bunny	Flintstones	Turkey Telev.	Percentages	Rules Football			at Chicago	and Friends	Fandango	Flying Nun
3:00	Alice	Divorce Court	Hour Maga-	Street	Menace	SilverHawks	Can't on TV	Jackpot	Wrestling		Movie:	Cubs	Flintstones	Nashville-Now	Hazel
:30	Taxi	Judge	zine	Mister Rogers	Smurfs	Thundercats	Lassie	Bumper Stum.		Survival Ser-	"Sharma and		Flintstones		Father Knows
4:00	3's Company	Magnum, P.I.	P. Court	Reading	Jetsons	Transformers	Dennis	Chain Rea.	Motorcycle	ies	Beyond"		Addams F.		Green Acres
:30	Jeffersons		Jeopardy!	3-2-1 Contact	Monkees	Incredible	Double Dare	Dance USA	Auto Racing	HBO Family	Movie: "Elec-	Transformers	Munsters	New Country	Rifleman
5:00	News	News	News	Sesame	Silver Spoons	Hulk	Monkees	Cartoons	SportsLook	Playhouse	tric Dreams"	Good Times	Down to Earth	Crook and	Big Valley
:30	ABC News	CBS News	NBC News	Street	1 Day at Time	W. Happening	NICK Rocks		Tractor Pull	Movie: "Odd		Jeffersons	Beaver	Videocountry	
6:00	News	News	News	MacNeil / Leh-	Facts of Life	Sanford	Can't on TV	Airwolf	SportsCenter	Jobs"		Benson	Sanford	Be a Star	Hardcastle
:30	Ent. Tonight	Newlywed	Wheel-Fortune	rer Newshour	Too Close	Benson	Spartakus		NFL Yearbook		Movie: "One	Soap	Major League	Fandango	
7:00	Who's Boss	Wizard	Matlock	Animals	Movie:	Movie: "Mil-	Donna Reed	Riptide	Karate: ISKA	Philip Mar-	Potato, Two	Movie: "Bad-	Baseball: New	Nashville Now	Daktari
:30	Growing Pains			Innovation	"Sheena"	lion Dollar	Mister Ed		Championship	lowe	Potato"	lands"	York Mets at		
8:00	Moonlighting	Movie: "Fast	Movie: "Po-	Nova	"	Face"	My 3 Sons	Boxing	Top Rank Box-	Movie: "The	Movie: "The	"	Atlanta		700 Club
:30		Times at Ridg-	peye Doyle"				Ann Sothern		ing: Lenny La-	Lion of Af-	Best of		Braves	New Country	
9:00	Jennings /	emont High"	"	South Ameri-	Pyramid	Rockford Files	Car 54	"	paglia vs.	rica"	Times"	News	Movie: "The	Crook and	TBA
:30	Koppel Report			can Journey	News		Monkees		Tracy				Deep Six"	Videocountry	Chefs
10:00	News	News	News	Business Rpt.	Soap	Late Show	I Spy	Fridays	McSwain	Movie: "Back	Movie: "Maxi-	Darkside	"	Be a Star	Hardcastle
:30	M*A*S*H	Carol Burnett	Tonight Show	Dark Shadows	Hollywood Sq.			Feather and	SportsCenter	to School"	mum Over-	Trapper John,		Fandango	
11:00	Nightline	T.J. Hooker	"	Blake's 7	Bob Newhart	Beaver	Donna Reed	Father Gang	SportsLook		drive"	M.D.	Movie: "Day	Nashville Now	Burns & Allen
:30	Mannix		Love Connec.		Movie: "Get-	I Love Lucy	Mister Ed	Edge of Night	Sports	Movie: "Beer"		Movie: "Par-	of the Ani-		Groucho
12:00	"	Movie: "Mrs.	Letterman	Sign-Off	ting Wasted"	Perry Mason	My 3 Sons	Search for	Surfer Mag.	"	Movie: "Za-	adise Alley"	mals"	New Country	Laurel/Hardy
:30	Mission Im-	R's Daughter"					Ann Sothern	Hollywood	Surfing		chariah"				Jack Benny
1:00	possible		News			Movie:	Car 54	Wrestling	Racing	Not Necessar-	"	Laverne	Movie: "Enter	Crook and / Videocountry	700 Club
:30	News	Sign-Off	Sign-Off		Movie: "Mal-	"Blood, Sweat	Monkees	"	SportsCenter	ily the News			Laughing"	Sign-Off	Ben Casey
2:00	Perception				ibu"	and Fear"	I Spy	"	Racing Film	Movie: "Bra-	Movie: "Letter	Laverne	"		
:30	Sign-Off					Sign-Off			Racing: IHRA	zil"	to Brezhnev"	INN News			
3:00							Movie: "The	Wrestling	Spring Natls.	"		Movie: "San	World/Lrg		
:30					"Man-Made		Rage of		Auto Racing			Francisco"			
4:00					Monster"		Paris"	Some. Extra	Outdoors			"	M.T. Moore		Man from U.N-
:30					Muppets			Your Skin	Aerobics	"Gymkata"	One Potato 2		Bob Newhart		.C.L.E

CLASSIFIED LINE ADS RATES AND DEADLINES

SUNDAY PRESS-RECORD/JOURNAL

10 WORDS............**$3.00** (Each Additional 5 Words 75¢)
DEADLINE: FRIDAY 3:00 P.M.

WEDNESDAY JOURNAL PLUS THURSDAY PRESS-RECORD

10 WORDS...........**$4.50** (Each Additional 5 Words $1.00)
DEADLINE: MONDAY 4:30 P.M.

ALL 3 ISSUES
10 WORDS...........**$6.50**
(Each Additional 5 Words $1.25)

ALL ILLINOIS
10 WORDS.......**$13.00**
(Each Additional 5 Words $3.00)

PLACE YOUR LINE AD BY PHONE
CALL **877-7700** — WE WILL GLADLY BILL YOU
CERTAIN ADS MUST BE PRE-PAID

RATES EFFECTIVE MARCH 11, 1987

DEADLINES FOR DISPLAY CLASSIFIED ADS

SUN. PRESS-RECORD/JOURNAL.........THURS., 3 P.M.
WED. JOURNAL.........................FRI., 3 P.M.
THURS. PRESS-RECORD..................TUES., 3 P.M.

OFFICE HOURS: 8:30 A.M. 'TIL 5:00 P.M., MON-FRI.

CLOSED ON SATURDAY

All real estate advertised in this newspaper is subject to the Federal Fair Housing Act of 1968, which makes it illegal to advertise "any preference, limitation or discrimination based on race, color, religion, sex, or national origins, or any intention to make any such preference limitation or discrimination."

This newspaper will not knowingly accept any advertising for real estate which is in violation of the law. Our readers are informed that all dwellings advertised in this newspaper are available on an equal opportunity basis.

To complain of discrimination call HUD toll free at: 1-800/424-8590

ADVERTISERS NOTE!

ADVERTISERS ARE REQUIRED to check the first insertion of ads for errors. East Side Publications will be responsible for only one incorrect insertion. Any error should be reported immediately. Please check your ad carefully upon its initial insertion and report any errors to this office at 876-2000.

LIABILITY of East Side Publications in the event of failure to publish an advertisement for any reason or in the event that errors occur in the publishing of an advertisement shall be limited to the space occupied by the items of advertisement.

CLAIMS CONCERNING OMISSIONS or incorrect insertions will not be considered unless made within 30 days of publication.

Autos For Sale 10 | **Autos For Sale 10** | **Autos For Sale 10**

Jim Lynch Cadillac

Where Luxury Is Always Affordable

'83 Buick Riviera — $7990
Sunroof, leather, cassette, p. windows, extra sharp

'84 Sedan DeVille D'Elegance — $10,990
Immaculately cared for, won't last long, priced right

'80 Ford Mustang — $4790
34,xxx miles, auto., air, must see to believe

'81 Sedan DeVille — $5990
White, w/red interior, all power, sharp car

SPECIAL PURCHASE GM CARS

'86 Seville 3 to choose from, as low as 56xx miles, vogue tires, cassette

'86 Cimarron 2 to choose from, 6 cyl., leather cassette, low miles, luxury equipped

'86 Eldorado Biarritz, cassette, leather, 13,xxx miles. Must see to appreciate

'87 Sedan DeVille 2 to choose from, 4500 miles, leather, cassette and much more. Hurry.

'87 Seville 2 to choose from, as low as 68xx miles, luxury equipped. Hurry, priced for immediate delivery.

JIM LYNCH CADILLAC
I-270 & LINDBERGH 731-0880

81 REGAL BUICK V6, clean, PS-PB, A/C, AM-FM cass. 64XXX, good tires, wire wheels. Also 7 tires 195X 75R-14. After 3PM 876-0607.

ROBERTS WHOLESALE LOT
'WE FINANCE'
No Car or Truck over $2488
Over 60 to choose from
See Dale Hobbs

$788
1977 Olds Cutlass Supreme.
1977 Pontiac Ventura 2 dr.
1977 Chrysler Cordoba 2 dr.
1976 Buick Skylark 2 dr.
1975 Ford F100 pickup, red.
1973 Monte Carlo 2 dr., black.
1973 Dodge Dart 2 dr.
1972 Dodge Polara 4 dr.
1972 Pinto 2 dr. wagon, blue.
1970 Ford F100 pickup, green.
1969 Ford LTD 4 dr., maroon.
1968 Buick LeSabre 4 dr.

$988
1977 Dodge Aspen wagon.
1973 Dodge Dart 2 dr., blue.

$1288
1980 Chevy Malibu 4 dr., blue.
1980 Ford Fairmont 4 dr.
1978 Chevy Monza 2 dr.
1977 Ford LTD 4 dr., green.
1977 Buick Regal 2 dr.
1976 Mustang 2 dr., white.
1976 Chev. Impala 4 dr.
1973 Ford F100 pickup.

$1488
1981 Ford Fairmont Futura.
1980 Citation 2 dr.
1979 Chry. Newport 4 dr.
1978 Ford E150 Cargo van.
1978 Ply. Volare 4 dr., red.
1977 Honda Civic 2 dr., white.
1974 Dodge D100 pickup.

$1688
1983 Ply. Turismo 2 dr., gold.
1982 Ply. Horizon TC3, white.
1982 Ply. Horizon TC3 2 dr.
1981 Ford Escort wgn., blue.
1981 Citation 4 dr., blue.
1981 Ford Fairmont 4 dr.
1981 Chevette 4 dr., blue.
1980 Dodge Aspen 4 dr.
1980 Ford Fairmont 4 dr.
1980 Citation 2 dr.
1979 Toyota Corolla Dlx.
1979 Ford Granada 4 dr.
1978 Ford LTD 4 dr., red.
1978 Chev. Z-28 2 dr., white.

$1988
1983 Escort 4 dr. wgn.
1983 Ply. Turismo 2 dr., gold.
1982 Escort wgn., charcoal.
1982 Chevette 4 dr., maroon.
1982 Escort 4 dr.
1982 Escort wgn., beige.
1981 VW Rabbit 4 dr.
1981 Chevette 4 dr.
1980 Dodge Omni 024 2 dr.
1980 Dodge D50 pickup.
1980 Ford Futura 2 dr., white.
1980 Impala 2 dr., maroon.
1979 Pinto wgn., green.
1979 Datsun B210 2 dr. wgn.
1978 Chev. Caprice 4 dr.
1977 Thunderbird 2 dr., silver.
1977 Ford F150 pickup, red.
1976 Ford LTD 4 dr., white.

$2488
1983 Renault Alliance 4 dr.
1982 Ford Futura 4 dr.
1980 Malibu 4 dr., brown.
1980 Ford LTD 4 dr., white.
1980 Chry. LeBaron 4 dr.
1979 Ford LTD 4 dr., maroon.
1979 Pontiac Bonneville 4 dr.
1978 Chevette 4 dr., maroon.

ROBERTS WHOLESALE LOT
4350 Alby, Alton, IL
466-7220

1980 CADILLAC 4 door. One owner. Leather, 60,000 miles. New condition. $5300. 876-1612.

CAN YOU buy Jeeps, Cars, 4x4's Seized in drug raids for under $100? Call for facts today. (602)837-3401. Ext.405

1972 CHEVROLET IMPALA mech. special. $165-OBO. 452-3830.

1976 CHEVY Malibu Classic wagon. V8, automatic, a/c. Very good condition. $625. 877-0641.

73 CHEVY Good motor, body. New tires $500. 451-6818

1970 CHEVY IMPALA, $200 or best offer. 797-6897.

1976 CHRYSLER NEW Port. $800. 452-9082.

1974 DUNE BUGGY, new paint, carpet, & seat. Looks & runs great. 877-4982.

EXTRA CLEAN, 1980 Ford Futura, 40,000 miles, power steering/brakes, automatic, air, must see to appreciate. $2500. 797-1736.

FOR SALE. 85 5th Avenue. Excellent condition. $9700. Call 876-4825 or 877-3043

FOR SALE: 1982 MERCURY LN7, excellent condition. Loaded, 62,xxx miles. Must see! Call after 6pm $2995. (618)931-5012.

1978 FORD LTD, Green, $600. 876-6368 after 6pm.

1973 FORD GALAXIE 500. Dependable transportation. $300 OBO. 877-2500

1978 GRAND Prix. AM/FM radio. Cruise, ps, pb. Asking $1650. 797-1171.

JUNK CARS Bought $50 - $150 - $200 451-2726.

'79 LINCOLN Towne Car, loaded, ladies car, under 50,000 miles. Call 877-0239.

1978 MALIBU CLASSIC p/s, p/b, AM/FM radio. Call after 4pm, 877-1519.

MERCURY Bobcat, 1979, 4 cylinder, real nice, has sunroof and all. 2432 Pine St., Granite City.

'67 MUSTANG 6cyl. runs. For restoration or parts $225. Call 931-7206.

1966 MUSTANG, best offer this week. Call Steve 876-1148.

NEWLY PAINTED mettallic blue 71 VW Bug. Runs Good $500. 656-6261.

1978 OLDSMOBILE DELTA 88, 350C.U. Automatic, p.s., p.b. $700. 877/3839.

85 PLYMOUTH HORIZON, Repo, sell to highest bid. Auto, ps, air, am/fm, nice shape. 877-8222.

1983 PLYMOUTH RELIANT, 4 door, excellent condition, fully equipped, new tires, $2350. 797-6915.

85 RENAULT ALLIANCE, great shape, automatic, power steering, air, power brakes, 23000 miles. $4800. 80 Pontiac, great shape, $5000, automatic, power steering, brakes, air, built in cb, loaded. 931-0367. See to appreciate.

1962 T-BIRD, 1965 T-Bird, $2500 total. 877-3252.

"WE FINANCE"
ROBERTS WHOLESALE LOT
New Policy
We are financing used cars ourselves
"We Tote the Note"
No Car or Truck over
$2488
"We Tote the Note"
Ask for
Dale Hobbs, Mgr.

ROBERTS WHOLESALE LOT
4350 Alby, Alton, IL
466-7220

Cars/Trucks Wanted 40

CHEAPWAY AUTO SALVAGE
2600 E. BROADWAY
EAST ST. LOUIS, IL
874-6263
HIGHEST PRICES PAID FOR JUNK CARS
INSTALLATION AVAILABLE ON MOST PARTS
OPEN EVERYDAY

JUNK CARS BOUGHT
HIGHEST PRICES PAID
Call 931-3051

Pickups/4x4 Drives 60

BLAZER 1984 4x4, power steering,and brakes, automatic, cruise control, AM/FM stereo and cassette player, bucket seats, Saddle tan interior and exterior, low mileage. 931-4006 from 8 am to 5 pm.

1984 CHEVY SILVERADO, tilt, cruise, ps/pb, air, electric windows, doorlocks, fiberglass camper shell, sleeper insert, running boards, 32,000 miles, excellent condition, $8500. 876-9006.

1979, DODGE D-50
MINI-PICKUP with matching aluminum camper shell, 36,XXX actual miles, $2495. Call after 6PM weekdays, after 10AM weekends, 344-8027.

79 F 150 Supercab 4X4, 4 speed, one owner, 44XXX miles. 77 Cadilac Coupe Deville, 91XXX miles, one owner. 931-2671.

1976 FORD F-150, overcab camper, low mileage, looks and runs good, $2500. 931-2718.

1968 FORD
PICK UP TRUCK. $200. Call 451-9043.

1979 INTERNATIONAL SCOUT 4x4, 23,xxxacutal miles, excellent conditon. Call 931-1241.

1975 INTERNATIONAL SCOUT, Make offer. 656-6546.

1969 INTERNATIONAL 1 ton dump. 797-6353.

1976 RANCHERO, good work truck. As is. 797-1698.

Vans 70

77 DODGE VAN, auto, air, cruise, carpeted. $650. 79 GMC, 4 wheel drive, auto, new motor $325. 69 Grand Prix, auto, 400, clean $1600. 78 Aluminum Corvette wheels $200. 797-1147.

Motor Homes 90

1974 DODGE BANNER motor home, 30ft, class A, 42,368 miles, $11,500. Call 797-1878.

1973 DOGE VIVA Motor home. Self-contained, fully carpeted, new roof, low mileage, 28,500 actual miles. Must see to appreciate. Asking $6000 OBO. Can be seen at Camper Exchange, 1401 S. Illinois, Hwy 159 and Rte. 15, 618-233-2876.

1975-19FT MOTOR HOME (Midas) fully self contained, air and awing, 32,000 miles, 451-6290.

78 Mini Motor Home Self contained, sleeps 6, excellent condition, beautiful interior, 35,000 miles $10,500. (618)344-0442.

Travel Trailers 100

1979 19' PROWLER. Self contained, fully equipped, sleeps 6. 877-7087, Granite City, ILL.

WANT ADS GET RESULTS

HIGHWAY 157 & STATE 35 COLLINSVILLE 344-0202

DAVE CROFT'S

4th of July Savings Blast

5.9% Annual Percentage Rate** — GOOD SELECTION

USED CAR SPECIALS

'87 ARIES — AT, AC, AM/FM & more	$7995*
'87 FIFTH AVENUE — loaded, 2 to choose	$13195*
'86 TOWN & COUNTRY WAGON — AT, AC, AM/FM	$7995*
'86 CONQUEST — super sharp car	$11495*
'86 LeBARON CONVERTIBLE — AT, AC, AM/FM, fun in the sun	$11895*
'85 BUICK REGAL — AC, AM/FM super clean car & more	$8995*
'84 FORD TEMPO — AT, AC, nice car	$4995*
'83 TOWN & COUNTRY WAGON — AT, AC, & much more, 2 to choose	$5495*
'82 CUTLASS CRUISER STATION WAGON — AT, AC, P/L, nice family car	$5495*
'83 DODGE B-250 — 15 passenger van, duel air, nice for church or school, reduced and priced low	$5995*

*License Title, Taxes Additional
**48 months thru Chrysler Credit Corp. to qualified retail buyers. License Title, Taxes Extra.

Highway 157 at State 35
DAVE CROFT — Chrysler, Dodge, Dodge Trucks, Plymouth
COLLINSVILLE 344-0202
AUTHORIZED DEALER CHRYSLER

Cars/Trucks Wanted 40 | **Cars/Trucks Wanted 40** | **Cars/Trucks Wanted 40**

SPEEDWAY SALVAGE

PAYS $60 FOR JUNK CARS DELIVERED OR PICKED UP $50

OFFERS THE LOWEST PRICED USED AUTO PARTS IN THE METRO-EAST AREA

ENGINES	$150	FENDERS	$20
TRANSMISSIONS	$35	BUMPERS	$20
REAR ENDS	$35	ROTORS	$10
DOORS	$25	BATTERIES	$10
RADIATORS	$25	CARBS	$10
WINDSHIELDS	$25	TIRES	$5
RADIOS	$5		

We're open every day offering full & self-service.
520 OLD MADISON RD 876-3366
Across from International Raceway

Instruction 210 | **Instruction 210** | **Instruction 210**

AMTEC INC.

TRUCK DRIVER TRAINING

BEGIN A NEW CAREER FOR MEN & WOMEN. NO PRIOR EXPERIENCE NECESSARY. POOLE TRUCKING, ONE OF THE NATION'S MOST PROGRESSIVE COMPANIES WILL HAVE THEIR PERSONNEL MANAGER DOING SOME FREE SEMINARS IN OUR AREA.

IF YOU ARE 23 OR OLDER WITH A GOOD DRIVING & WORK RECORD AND WOULD LIKE TO DRIVE LATE MODEL EQUIPMENT WHILE MAKING EXCELLENT MONEY.

FOR YOUR RESERVATION CALL TODAY!
1-800-367-1303 or
CALL COLLECT 314-937-0242
THURSDAY-JULY 2-7 P.M.
AMTEC
No. 7 Industrial Drive
Festus, Mo.

*FINANCIAL ASSISTANCE AVAILABLE IF QUALIFIED.
*PLACEMENT ASSISTANCE UPON SATISFACTORY COURSE COMPLETION.

Campers 110

1972 CAMPER, SLEEPS six, air conditioned, stove, refrigerator, all the comforts of home. In excellent condition, 451-2854.

80 VIKING POPUP CAMPER, Excellent condition, sleep 4, 451-8123.

Motorcycles 120

'79 HARLEY, looks and runs good. $1700. 797-0615.

1972 HONDA CB 350, good condition, runs good, needs mufflers. $300/OBO. 451-5274 after noon.

1980 HONDA 650 Custom. Faring, extras. Excellent condition. $900 or trade for car. (618)288-6105.

1981 HONDA 750 custom. Immaculate condition, runs good. Must see! $1300. Call 877-6292.

HONDA, 750-F, 1979, good condition, 797-0336.

1975 HONDA 750-four, very sharp, very fast, 876-6484.

1969 HONDA 450, good condtion, runs good, 6800 miles, extra chrome. Call 345-3820 after 5:30pm.

1981 KAWASAKI LTD 1000, 5,000 adults miles, black, like new, $1600 or best offer. 877-3327 or 931-7862.

1973 SUZUKI 750. Runs great, Vetter faring. $800. 451-7037.

1982 YAMAHA 1100, 4,800 miles. Vetter bags, trunks and wind shield. $2000 firm. Call between 5pm and 8pm. 877-7305.

Boats/Motors 130

17' CHAMPION BASS boat, 115 mercury 12-24 mini-Kato, all accessories, excellent condition. 14' Arkansas taveler and trailer, 9.8 mercury motor guide trolling motor water ready, excellent condition. 931-3284.

1978 Chrysler Bass Boat, 15ft, 80hp Mercury, $2150, 877-6003.

1971 FIBERGLASS ski boat, 90 H.P. Johnson. Call 876-1321 - 877-3960.

15½ FOOT MARK TWAINE, w/dilly trailer & 90H.P. Evinrude. $1,000 452-3938

Boats/Motors 130

STAINLESS STEEL, Quicksilver prop, 15P, 35-70HP, $125. 451-8071

17' TRI HULL with 80hp Evinrude plus accessories. $1200. 876-7617.

Misc. Vehicles 150

CHENOWTH dune buggy, volkswagen motor, runs good. $750. 451-7037.

Auto Repair/Paint 160

AUTO MECHANIC and body painting, boats and small trucks. 877-5387 or 876-2401.

Auto Parts/Tires 170

74 BUICK 455 Motor and Transmission. 451-6971.

USED TIRES, all sizes and swimming tubes. Trash barrels. 877/3176.

WAYNE'S
STARTER AND Alternator Service. $20 for all standard rebuilt starters and alternators. Most items installed for $10 labor. 8 am - 8 pm. Call 797-1740. 30-day warranty on parts and labor.

Help Wanted 320

AIRLINES NOW hiring. Flight attendants, travel agents, mechanics, customer service. Listings. Salaries to $50K. Entry level positions. Call 805-687-6000, Ext. A-1039.

EXTRA TIME MEANS EXTRA MONEY! People needed to show and sell Christmas Decorations until December. Home Party Plan. No collecting, delivering, cash investment. Free kit. Work your own hours. Call 345-4872, 271-7562. Must be 18yrs. and have transportation.

GOVERNMENT JOBS! Now hiring in your area, both skilled/unskilled. For list of jobs and application. Call 615-383-2627, Ext. J468.

GOVERNMENT JOBS $16040 - $59,230/yr. Now hiring. Call 805-687-6000, ext. R-1039 for current federal list.

Help Wanted 320

HAIR STYLIST WANTED
P.H. HAIR PRODUCTIONS
876-3365

DENTAL ASSISTANT: experience and/or training desired. Call 344-5050

DRIVERS: Owner operators, weekly pay, benefits. Call C.T.W. at 797-0707.

LOOKING FOR $$SUMMER WORK$$
• Secretary
• Receptionist
• Word Processor
Call for Appointment
314-241-6602
CROWN SERVICES
611 Olive, Suite 20E
St. Louis
NEVER A FEE
-EOE-

MEDICAL RECEPTIONIST
An outgoing receptionist is needed to work full time in an active medical practice in Maryville, Il. Previous experience in a medical office is necessary. Your duties will include greeting patients, answering phone, filing, typing & insurance. Good starting salary, fringe benefits provided.

If interested, call Mary at
DR. SULTAN'S OFFICE
288-3233
Monday & Wednesday, 10-1
Tuesday & Thursday, 2-5

REALIZE YOUR FULL POTENTIAL
Earnings of $20,000, $25,000, $30,000 a year and more can be yours offering financial security to people in your community. We'll train you for success at our expense. Call
Gary Moran
632-2600
Mutual of Omaha
People you can count on...
Life Insurance Affiliate: United of Omaha
Equal Opportunity Companies M/F

GRANITE CITY LAW FIRM seeking experienced Legal Secretary with good shorthand, typing and word processing skills. Confidentiality respected, send resume to: PO Box 1345, Granite City, IL 62040.

HAIR SYLIST with following wanted. 65% commission or rent a station for $35 a week. 876-4757 after 5pm.

HELP WANTED LPN'S NEEDED
FOR FULL OR PART-TIME—ALL SHIFTS AVAILABLE
APPLY AT
COLONIAL HAVEN NURSING HOME
3900 Stearns
Granite City
(618) 931-3900

DRIVERS WANTED-IMMEDIATE OPENINGS. Must be 21yrs. Apply at Checker Cab, 2810 Nameoki Rd.

EXPERIENCED Cook wanted. Apply after 2pm, 2401 State St., Granite City.

HELP WANTED RN'S NEEDED
FOR PART-TIME WORK DAY & EVENING SHIFTS
APPLY AT
COLONIAL HAVEN NURSING HOME
3900 Stearns
Granite City
(618) 931-3900

$$DRIVERS$$ $200 TO $300 PER WEEK
Excellent routes available in all parts of metro area selling ice cream to kids from a Circus Delight Ice Cream Van. Immediate openings. End of season bonus. Must be 18 or over, valid drivers license.
FOR IMMEDIATE INTERVIEW CALL 522-0765

DISTRICT SALES MANAGER
Part time 15-20 hours a week. Deliver bundles and supervise carriers service, collections and sales. Must enjoy working with young adults and have adequate transportation.
APPLY AT
Granite City Press-Record
1815 DELMAR
GRANITE CITY, IL 62040

SALES
Enjoy a secure, rewarding future with MUTUAL OF OMAHA.
Call Gary Moran
632-2600
Equal Opportunity Company M/F.

MODELS
MEN, WOMEN & PRETEENS, if you're serious about modeling, we may be interested in you. Runway, photography, TV, promotions. Model or train. Local office of international agency.
(618) 632-9016

MODEL TYPE guys and gals wanted for major conventions, makeup demo promotions and TV. Call Ms. Pat at Barbizon, 314-863-2853.

NEED DEPENDABLE BABYSITTER at my home, nights. 451-6571. Call before 2 p.m.

ARE YOU a person who likes a challenge and are motivated? Reward-Money!!! Perfect job for you! Call 344-7437.

ART THERAPIST/OCCUPATIONAL THERAPIST needed on a temporary, full-time basis for an out-patient day treatment program. Position is with a community mental health center serving a CMI population. For consideration please send a resume no later than July 10th to: program director, PostOffice Box 1054, Alton, IL 62002. EOE.

LPN
Colonnades Nursing Home accepting applications for LPN's. Apply in person.
1 Colonial Dr.
Granite City

CHILD SITTING SERVICE DIRECTOR
Part time professional position (30 hrs. per week) at the Granite City Campus of Belleville Area College. 2 years of relevant work experience, training in child care required. Bachelors degree preferred. Send cover letter and current resume by July 10 to: Dean of Students, Granite City Campus, Belleveille Area College, 4950 Maryville Road, Granite City, IL 62040, 931-0600 or 235-2700, ext. 441.

BAC is an equal opportunity affirmative action employer.

COMMONWEALTH INSURANCE has an opening in Metro-East area for a salesperson. Training salary then salary plus commisions. You must have a dependable car and desire to earn more than $20,000 1st year. Call 397-9712 for an appointment.

CLASSIFIED DIRECTORY

TRANSPORTATION
10 Auto for Sale
20 Imports/Sports Cars
30 Antique/Specialty Cars
40 Cars/Trucks Wanted
50 Cars/Trucks Rent/Lease
60 Pickups/4 Wheel Drives
70 Vans
80 Commercial Vehicles
90 Motor Homes
100 Travel Trailers
101 Utility Trailers
110 Campers
120 Motorcycles
130 Boats/Motors
140 Airplanes
150 Misc. Vehicles
154 Auto/Truck Financing
155 Auto/Vehicle Insurance
160 Auto Repair/Paint
170 Auto Parts/Tires
180 Automotive Accessories

EDUCATION
210 Instruction
220 Schools/Colleges

EMPLOYMENT
310 Professional Careers
320 Help Wanted
330 Medical/Health Care
350 Employment Information
360 Business Opportunities
370 Situations Wanted
375 Child Care Wanted
377 Babysitting
380 Child Care
390 Elderly Care

NOTICES
400 Happy Ads
401 Happy Valentines Day Messages
410 Societies/Lodges
420 Announcements
430 Personals
440 Lost & Found
450 Car Pools
470 Cards of Thanks
480 In Memoriam
490 Cemetery Lots
500 Funeral Homes

PROFESSIONAL SERVICES
550 Accounting/Tax Services
560 Advertising Services
570 Answering Service
580 Attorneys
590 Catering/Bartending
600 Clerical Services
610 Chiropractic
620 Computer Services
630 Counseling
640 Dental
650 Drafting
660 Financial
670 Florists
680 Insurance
690 Medical
700 Musicians
710 Photography
720 Printing
730 Travel

SERVICE DIRECTORY
780 Alarm Systems
800 Appliance Repair
820 Blacktop/Paving/Sealing
830 Carpenters
850 Cabinetmaking
860 Carpet Cleaning
880 Cement/Brick/Stone
900 Cleaning Services
920 Chimney Cleaning
940 Clock/Watch Repair
950 Delivery Service
960 Drapes/Shades/Blinds
980 Dressmaking/Alterations
1000 Electricians
1020 Energy Conservation
1040 Excavating
1060 Fencing
1080 Floor services
1100 Furniture
1120 Garage Const./Repair
1140 General Contractors
1160 Glass Services
1180 Guttering/Sheet Metal
1200 Hauling
1220 Heating/Air Cond.
1240 Insulation
1260 Landscaping
1270 Lawn Mower Repair
1280 Locksmiths
1300 Misc. Services
1320 Moving/Storage
1340 Ornamental Iron
1350 Painting
1360 Wallpapering
1380 Pest Control
1400 Plastering
1420 Plumbing Contractors
1440 Plumbing/Drain & Sewer
1460 Remodeling
1480 Roof/Siding
1500 Sandblasting
1520 Sewing Machine Repair
1540 Snow Removal
1560 Swimming Pools/Hot Tubs
1570 Telephone Service/Installation
1580 TV/Stereo Repair
1590 Typewriter Sales/Service
1600 Tile Work
1620 Tree Service
1640 Tuckpointing
1660 Waterproofing/Foundation
1680 Welding

MERCHANDISE
1710 Antiques
1720 Garage Sales
1730 Auctions/Flea Mkts.
1740 Air Cond./Heating
1750 Appliances
1760 Art/Collectibles
1770 Bicycles
1780 Building Materials
1790 Business Furniture/Equipment
1800 Camera Equipment
1810 Clothing
1820 Computer Equipment
1830 Construction Equip.
1840 Farm Equip./Supplies
1850 Firewood/Fuel
1860 Food/Produce
1870 Handcrafted Items
1880 Health/Fitness
1890 Hot Tubs/Saunas
1900 Household Goods
1910 Hobbies/Toys
1920 Jewelry/Watches
1930 Lawn & Garden
1940 Livestock
1950 Machinery/Tools
1960 Musical Instruments
1970 Pets/Supplies
1975 Portable Storage
1980 Sporting Goods
1990 Stereo/TV
2000 Swaps
2010 Telephone Equip.
2020 Misc. for Sale
2030 Wanted to Buy

RENTALS
2040 To Late to Classify
2070 Apt. Unfurnished
2080 Apt. Furnished
2090 Flats Unfurnished
2100 Flats Furnished
2105 Duplexes for Rent
2110 Condo/Townhouse Rentals
2120 House for Rent
2130 Apt. Hotels/Motels
2140 Rentals to Share
2150 Sleeping Rooms
2160 Room & Board
2170 Mobil Home Rentals
2180 Mobile Home Lots
2190 Resorts/Clubhouses
2200 Storage/Garage Rentals
2210 Wanted to Rent
2220 Rental information
2230 Banquet/Meeting Rooms
2240 Farms/Farmland for Rent
2265 Resort and Club Property

COMMERCIAL REAL ESTATE
2280 Commercial Property
2290 Office Space
2300 Retail Space
2310 Industrial Property
2320 Warehouse/Storage
2330 Property Management
2340 Income Property
2350 Business for Sale

REAL ESTATE
2400 Homes for Sale
2405 Duplexes for Sale
2410 Condos/Townhomes
2420 Lots/Acreage
2430 Custom Builder
2440 Farms/Farmland
2450 Mobile/Modular Homes
2460 Mobile Home Sites
2465 Resort & Club Property
2470 Out-of-Area Property
2480 Real Estate Wanted
2490 Real Estate Information
2500 Real Estate Loans
2510 Misc. Real Estate
Legals

PLACE YOUR AD TODAY!
CALL
877-7700

ATTENTION CERTIFIED NURSES AIDE
Colonnades
Now Accepting Applications
Apply In Person
1 COLONIAL DR.
GRANITE CITY

CRANE OPERATORS
STEVEDORES
DIESEL MECHANICS
Crane operator experience required. Stevedore experience preferred but not required. Diesel mechanics experience required.
GRANITE CITY TERMINAL CORP.
ST. LOUIS TERMINAL CORP.
Reply to box 876 C/O Journals, 1714 Deer Tracks Trail, St. Louis, MO. 63131.

INTERESTED IN A CAREER IN REAL ESTATE?
Classes are now forming. Live up to your potential. Call 877-2645 for more details. Scholarships available.

BABYSITTER WANTED in my home only for midnight shift. (10pm-8am). Must have references and be over 21. Call 797-6371 after 5pm.

BARTENDER, PART TIME; Kitchen help, part time. Apply in person. Tony's Restaurant, Maryville. 288-3236.

CAB DRIVERS. Apply at 2217 Madison.

★ ★ ★ ★ ★ ★ ★
HELP WANTED
PERSON WITH JOURNALISM background to cover Venice City Council meetings every other Tuesday, starting at 7PM. Pay $15 per meeting. Send resume and clips to:
JACK C. VENTIMIGLIA
EDITOR
GRANITE CITY PRESS RECORD/JOURNAL
1815 DELMAR
GRANITE CITY, IL. 62040.
★ ★ ★ ★ ★ ★ ★

IMMEDIATE OPENING FOR HAIR STYLIST. Self motivated, outgoing, experienced.
HAIR TRACKS
692-0828

NEEDED DIRECTOR FOR CHILD DEVELOPMENT CENTER
APPLICANT MUST meet state requirements, 50 + students. Send resume to Box 794 c/o Press Record/Journal.

NEED EXTRA MONEY? Be a Toy and Gift Demonstrator. It's easy, fun, profitable. Work your own hours. There's no cash investment for sample kit, no collecting or delivering. Call Friendly Home Parties Now! 344-4102, 344-4760. Also booking parties. Call for free catalogue.

PARTTIME SHOP/Fabrication Worker. Approximately 20 hours per week, $4.00 an hour, no benefits. Must be over 18, and have a valid drivers license. Work is physically demanding. Send resume to Box 785 C/O Granite City Press Record/Journal.

PARTTIME telephone sales, AM or PM shift. Perfect for homemakers, students, moonlighters. Guaranteed hourly wage and bonus. Call 451-2653 between 8am-12:30pm, 5pm-9pm.

RELIABLE PERSON wanted for parttime help. Apply in person Swiss Farms, 1322 19TH Street, Granite City. After 2PM.

SALES
Looking for a Career in Telecommunications, with excellent management potential? We would like to offer this opportunity to you. Our company is Number 1 in the St. Louis and Metro-East area. With Future Growth expected. We can show you how to be Successful in Business. You can learn Industry Skills in Communication.
Company benefits include:
- Paid Training
- Insurance
- Paid Vacations
- Other Excellent Benefits as well!

If you'd like to know more...
Call Mike at
(618)345-9150

SECRETARY FOR LAW OFFICE. Experienced, heavy typing, dictaphone, shorthand and word processor helpful. Benefits. Send resume and salary requirement to: P.O. Box 467, Edwardsville, IL 62025.

SECRETARY SALES PERSON
Experience preferred but not necessary. Salary commensurate with experience. Apply in person at
FREDMAN's FURNITURE
119 North Main
Edwardsville

TELEPHONE FROM YOUR HOME in the Alton/E. Alton, Godfrey, Wood River/Bethalto, Madison, Cahokia, Belleville/Fairview Hgts, Caseyville/Collinsville and Granite City areas. Recruit volunteers for the Cystic Fibrosis Foundation. Must have pleasant telephone personality. $4 per hour. (314)721-2490.

PRESS RECORD/JOURNAL WANT ADS GET RESULTS

Help Wanted 320

WAITRESSES 11am. to 2pm. Weekdays. Excellent Tips for experienced waitress. The Inn-Again National Stock Yards. 274-6414.

WAITRESS OR COOK. Apply in person, preferably Monday thru Friday 9-3. Roy's Truck Plaza.

Medical/Health Care 330

ANNA HENRY NURSING HOME, 637 Hillsboro Ave., Edwardsville, now accepting applications for R.N. Director of Nurses., LPN's and CNA's. Apply Monday through Friday between 8:30 and 5:00 in Personnel Office.

CERTIFIED LAB TECH: Monday & Thursday in Granite City Physcian office. Send Resume: Lab Tech, 1618 Spring, Granite City, 62040.

CERTIFIED LAB TECH: Monday & Thursday in Granite City Physcian office. Send Resume: Lab Tech, 1618 Spring, Granite City, 62040.

PART TIME & FULL TIME LPN's, All Shifts. Good benefits. Meadowview Care Center, Rt. 159 & I-70. Maryville, IL. 62062 M/F/V/H. E/O/E.

RNs/LPNs/CNAs HOMEMAKERS
COME FLY WITH US!
Medical Personnel Pool has a variety of opportunities for you - from air ambulance to home health - in Illinois and Missouri. We offer competitive pay, paid vacations, comprehensive insurance, a bonus plan and same day pay. You can go places with Medical Personnel Pool. Call
432-7777 MEDICAL PERSONNEL POOL

Employment Information 350

ARMED SECURITY OFFICER TRAINING. 40 hour Illinois certification. Start July 13 thru July 17. 234-5521. 132 West Main, Belleville.

Business Opportunities 360

OWN YOUR OWN apparel or shoe store. Choose from: jean/sportswear, ladies apparel, mens, childrens/maternity, large sizes, petite, dancewear/aerobic, bridal, lingerie or accessories store. Add color analysis. Brands: Liz Claiborne, Gasoline, Healthtex, Levi, Lee, Camp Beverly Hills, St. Michele, Chaus, Outback Red, Genesis, Forenza, Organically Grown, over 2000 others. Or $13.99 one price designer, multi tier pricing discount family shoe store. Retail prices unbelieveable for quality shoes normally priced from $19. to $80. Over 250 brands, 2600 styles. $14,800 to $26,900 inventory, training, fixtures, grand opening, airfare, etc. Can open 15 days. MR. LOUGHLIN (612) 888-6555.

EARN $50 -100K/yr. with a $15,000 investment vending drinks, candy and/or snacks. Call TOLL FREE 1-800-533-VEND.

1000 SUNBEDS SUNAL-WOLFF SAVE UP TO 50%
Call for FREE color Catalog & Direct Prices
1-800-323-2474

INTERESTED IN A CAREER IN REAL ESTATE
Scholarships available for qualified people. Call for details.
HERITAGE 877-0601

$360 WEEKLY/UP. Mailing circulars. No bosses. No quotas. Sincerely interested. Send large stamped self-addressed envelope: Lewis Enterprises, 2305 Young, Alton, IL 62002.

$360 WEEKLY/UP. Mailing circulars. No bosses. No quotas. Sincerely interested. Send large stamped self-addressed envelope: Lewis Enterprises, 2305 Young, Alton, IL 62002.

Situations Wanted 370

HOUSE CLEANING $2.50 a hour. Every other Wednesday. Call after 6pm 877-1870.

HOUSE CLEANING, references. Call Juanita 876-5372 or 876-3036.

MOVING LARGE van with power lift gate. Commercial or residential truck and 3 men. $35 hour. 451-9944.

SENIOR CITIZENS, let me take care of your repairs and home maintenance problems. Reasonable rates, prompt service. Handy helper, call 876-1840. Please leave message.

UPHOLSTERY AND repair work. Large selection of material. Free estimate, pick up and delivery. 451-9944.

WILL CLEAN homes or businesses. Reasonable, reliable, references. 797-6696.

Child Care 380

HAPPY DAY CHILD CARE CENTER 877-0888

CHRISTIAN LADY wishes to babysit infant in my home. 876-2028.

CHRISTIAN MOTHER will babysit in her home. Frohardt and St. Elizabeth area. Have 2 full time openings. Call 451-7223.

I WOULD LIKE to babysit for you in my home. 877-6547.

WANTED: SITTER for 7 year old girl with single parent shift worker Father. Prefer watch her in my home. References required. Before 3PM 876-6402, after 3PM 931-3008.

WILL BABYSIT any age, (prefer infants, toddlers). Also on weekends. (Excellent references). 797-1333.

WILL BABYSIT MY HOME, Experienced, anytime, 2 and over. Off Pontoon Rd. 797-0935.

WOULD LIKE to babysit in my home, days. Prefer 1 or 2 children. 877-5156.

Announcements 420

INTERIOR MOTIVES designs by Leah. Professional room design for business and residential. Helium balloons and floral arrangements for party and wedding decor. 24 hour availability. 931-6315.

Personals 430

ALONE? Locate Illinois singles DATE-MATES INC. Box 2328-CN3 Decatur IL 62526: 217/875-4700

Happy Ads 400

HAPPY 82nd BIRTHDAY STEVE POWERS!

Announcements 420

JIM,
By Gods grace, through prayers and your will power you have made a year without a drink. We are SO proud of you.
LOVE, RED & KIDS

Personals 430

DELEGATES WANTED to run for Ambassador Jeane Kirkpatrick for the Republican convention. If interested send name and address to Box 7066, Chicago, IL 60680.

PRAYER THROUGH APPLICATION To the Holy Spirit, you who solve all problems, light all roads so that I can obtain my goal. You who give me the divine gift to forgive and forget all evil against me, and know in all instances of my life you are with me. I want in this short prayer to thank you for all things as you confirm once again that I never want to be separated from you, even in spite of all material illusion. I wish to be with you eternal glory. Thank you for your mercy toward me and mine. The person must say this prayer for three consecutive days. After three days the favor requested will be granted, even if it may appear difficult. This prayer must be published immediately after the favor is granted without mentioning the favor. Only your initials should appear at the bottom. MAM.

St. Jude's Novena. May the Sacred Heart of Jesus be adored, glorified, loved and preserved throught the world now and forever. Sacred Heart of Jesus, pray for us. St. Jude, worker of miracles, pray for us. Say this prayer nine times a day; by the 8th day your prayer will be answered. It has never been known to fail. Publication must be promised. My prayers have been answered.

SEPTEMBER SINGLES Club, over 50. Send SASE to P.O. Box 84, St. Ann, MO 63074.

UNCONTESTED DIVORCE $285
Consultation............ No charge
Call Nick D. Vasileff
Attorney-at-Law, 451-7641

Lost & Found 440

FOUND: Large black/white male dog. Answers to 'Tyrone'. Please call 452-0180.

LOST: BLONDE MALE Cocker Spaniel, vincinity of Wilson Park. Reward. 877-0428.

Card of Thanks 470

CARDS OF THANKS
THE FAMILY OF BRENDA ANN (PARKER) WADUM
would like to acknowledge with great appreciation, the love, concern and thoughtfulness sent on behalf of our wonderful daughter and sister who will be sadly missed by us all.
CHARLES & HELENE PARKER & SANDY KAYE WADUM

THE FAMILY of Roswell G. Kleinschmidt would like to acknowledge with great appreciation the love, concern and thoughtful contribution sent on behalf of our husband, father, grandfather and great grandfather. He will be sadly missed by us all. 8/16/08 to 6/11/87.

In Memoriam 480

A TRIBUTE TO FLORENCE SCHEWE McKAY
July 25, 1890-June 27, 1976. A beloved mother who as the mother in the Bible did not have riches but nine children were here jewels to love, guide and lead to our God and Eternal Life.
We were never a burden but hers to care for, share and help whenever and wherever needed. That was her joy and way of life.
She taught God's special children at Hope Lutheran Church until a stroke disabled her March 22, 1976.
With God at her side and His comfort of Psalm 23 and The Lord's Prayer, ever so slowly but surely each night she suffered the frailties of huma life until God called her Home.
Never forgotten and sorely missed by children, grandchildren and great-grandchildren.

IN LOVING MEMORY of Eleanor Raub, June 29, 1980 seven years has passed since that sad day when one we loved was called away. God took her home, it was his will, within our hearts, she liveth still. Sadly missed by son, sisters, and all who loved her.

IN LOVING memory of ELIA A. MITSAREFF who passed away July 1, 1980. Sadly missed by sister-in-law, Anne Vukovich, niece, Mickey June Johnson and Children. Cousins and all who loved him.

Accounting/Tax Service 550

BOOKKEEPING PAYROLL SERVICES AND OR ALL TAXES GITCHOFF AGENCY 452-3119

Appliance Repair 800

SENIOR DISCOUNTS on service calls, labor. Repair for stoves, refrigerators, frezzers, washers, dryers. Licensed. Bonded. Please call ARC. 452-2306.

Cement/Brick/Stone 880

CHIMNEY REPAIR
Call Burkett's Tuckpointing, 931-3928.

D & N CONCRETE. We do it for less, or we won't do it at all. Free estimates 451-6139.

Cleaning Services 900

WASHING AND IRONING Done in my home. Pickup and delivery. 452-1541, 877-6894.

Financial 660

LOOKING FOR LOW RATE BANK FINANCING FOR:
★ KITCHENS ★ GARAGES
★ ROOM ADDITIONS ★ CENTRAL AIR
★ BATHS ★ SIDING
★ SCREENED-IN PORCHES
CALL DOUG ACKERMAN OR MARGARET BARNHART AT
Central Bank
876-1212 FOR FAST, FRIENDLY SERVICE
EQUAL HOUSING LENDER — FDIC

Dressmaking/Alterations 980

ANN'S ALTERATIONS
408 Madison Ave.
877-8716
PANTS HEMMED $2.95
PANTS WAIST (IN OR OUT) $3.45
PANTS ZIPPERS Replaced $3.95
CONVERT YOUR WINTER SHIRTS TO SUMMER
CUT OFF SLEEVES AND HEM $2.95
8 a.m. to 8 p.m. Same Day Service

Electricians 1000

CEILING FANS Installed/$25. Phone extensions, VCR work/All work Guaranteed. Call THE WIRE DOCTOR, 452-0064.

ELECTRICAL REPAIRS and installation, all types 398-7874.

REPAIRS & REPLACEMENTS: Fast, low cost, quality work. Call anytime. 877-2500.

Excavating 1040

EXCAVATING, GRADING, catapiller work, back hoe work, hauling 877-5538

Floor Services 1100

BEDDING SALE
TWIN SIZE $29.95 EACH PIECE Sold In Sets Only
FULL SIZE $34.95 EACH PC. Sold In Sets Only
FAMILY FURNITURE
910 Madison Ave. Madison, Ill.
452-3456

WILL CLEAN OR STRIP and wax any type floor. Wood floors refinished. Carpets shampooed. Call after 5:30pm. 877-2156.

General Contractors 1140

WITH THIS AD 10% OFF FOR THE MONTH OF JULY
CUSTOM MADE Privacy fences, decks, and patio covers. And all home improvements. Free estimates. Call 451-1535.

Hauling 1200

BIG AL'S
LIGHT HAULING. I clean basements and garages. Call 271-8206 anytime.

HAULING ANYTIME, reasonable 876-0754

HAULING ANYTHING, anytime Including Sundays. 877-7098.

HAULING: HANDYMAN: haul anything, anywhere, anytime. Will do any and all kinds of odd jobs. Painting inside and out, 1 or 2 story. Professional furniture moving, anywhere. Tree trimming or cut down, tear down houses or buildings, roofs. Lots cleaned or mowed. Have several trucks and equipment. 876-8686.

HAULING-ODD JOBS. Handyman with equipment. Hauling trash, limbs, etc. Any experienced. Tree, bushes trimmed, pulled out, yard work. Experienced movers, equipment. Basement, garages, rental property, businesses cleaned out. Wash houses by brush. Tearing garages, sheds down. Roof tearoffs. Gutters cleaned. Delivery service. Many references. Serving area for 8 years. Free estimates. Elderly discounts. Honest, clean, insured, hard workers. Very reasonable. Gregg, 876-8742 & 797-6155. Truck, cat, backhoe service.

LAID OFF family man needs trash hauling. Garages and basements cleaned. Odd jobs. Call anytime. 876-5161.

15 TONS ROCK, $100. 15 tons dirt, $45. Backhoe, Dozerloader service. Tom Gray, 345-7520.

UNEMPLOYED FAMILY MAN
NEEDS WORK. Trash hauling, basement, and garage cleaning, odd jobs. 877-4725, 876-1374.

Air Cond./Heating 1220

! LOOKY HERE VERN !
Furnace, Air Conditioners, new Comfortmakers/Arcoaire, others below discount store prices. Custom ductwork and installation on request. 382-1133 or 227-0479.

JEFF'S SPECIAL
100,000 BTU Furnace 2½T A/C with A-Coil, $850.

AAA WINDOW Air/Conditioners: Preowned most sizes (110V/220V). Warranteed. MasterCard/Visa. LVMCO 'Len' 1114 Bates (near I-55) 1-314-752-2663.

AIR CONDITIONING. Central air/window units. Special on windows units $20 plus parts. 877-6504.

SENIOR CITIZENS discounts. Repairs, clean-up, service on window and central air conditioners. Licensed, bonded. Please call ARC 452-2306.

SERVICED CENTRAL air conditioners, window units, auto air, refrigerators, cleaned and repaired. Bought/Sold, 451-9965.

WANTED AIR conditioners, refrigerators, working or not. 451-9965.

Lawn Service 1265

TRACTOR WITH brush hog, will mow, weed and grass. Also lawn mowing. 931-6897.

Misc. Services 1300

BAR-B-Q CATERING
Let me cook for your next office party, picnic, or FUND RAISER. I can guarantee you a high profit with little effort for your next FUND RAISER. My portable pit can cook for 30 or 2000 and is not hampered by the weather. Call for more information.
DAY 476-7722
NIGHT 476-3817

QUALITY UPHOLSTERING, furniture, cars. Free estimates. Also vinyl/repair, 397-1524.

Misc. Services 1300

ICE CUBES HARD—CLEAR
10-lb. Bag 75¢
SPECIAL PRICE ON 50 AND 100 BAGS
OPEN SUNDAYS AND ALL HOLIDAYS
BOB'S MOBIL GAS
1302 Edwardsville Rd.
876-9615

WATERHEATER repairs: Fast, low cost service. Installations. Call anytime. 877-2500.

Painting 1350

HOME REPAIR-Painting, roofing. Free Estimates. After 6pm, 877-5619.

PAINTING. EXPERIENCE-very neat, interior, exterior. Free estimates 876-2247.

Wallpapering 1360

MODERNISTIC WALLS
Wallpapering & Interior Painting. 618/452-8149.

PROFESSIONAL PAINTING and wallpapering, chair railing and minor repairs. Reasonable rates, free estimates, many references. Call 797-1712.

Pest Control 1380

TRI-STATE Pest Control. $3 per room, 6 month guarantee. Free estimates over the phone. Convenient appointments. 876-5212.

Plumbing Contractors 1420

JOHN'S DRAIN cleaning, rodding, pipefitting, general maintenance. License No. 050-031616. Call 876-0912 if no answer 877-7180.

Plumbing/Drain & Sewer 1440

REPAIRS & REPLACEMENTS. Fast, low cost quality work. Call anytime 877-2500

Remodeling 1460

ALL TYPE HOME REPAIR
Improvements, brick and block work, concrete piers, sidewalks, insurance work.
BY THE HOUR OR BY THE JOB
No Job Too Small
Financing Available
BURLINGAME HOME IMPROVEMENT
Phone 877-1995

GENERAL HOME Repair, interior/exterior painting, roofing. Free estimates. 876-7429

GREAT MIDWESTERN CONTRACTORS
COMPLETE REMODELING, free estimates. Call 451-1635.

WERNER CONSTRUCTION
• Remodeling
• Roofing
• Siding
• Decks
• Room Additions
Free Estimates
452-5178

LOW COST: Remodeling, additions, garages, siding, concrete work, porches, wooden decks, painting. Call Jim for your free estimate 876-2020.

NEW SPIRIT plaster and drywall, room addition, old rooms replastered, patching, ceiling replastered, etc. 11 years experience. Free estimates, 344-5602.

D&N BUILDING & REMODELING
•Concrete •Additions
•Porches •Garages
FREE ESTIMATES
451-6139

REMODELING, SIDING, room additions, porches, garages, concrete, driveways, patios. 877/1878.

Roof/Siding 1480

KILKER ROOFING
$48 per square, all materials. Siding. Free estimates. 234-5527

Sewing Machine Repair 1520

SEWING MACHINES REPAIRED
ALL MAKES—24 HOUR SERVICE ON MOST REPAIRS
GRANITE CITY SEWING CENTER
2800 Madison Ave.
876-0151

Tree Service 1620

HOLT AND SONS Tree Service. Trimming, topping, removal. Insured. Free estimates. Call 876-6957.

PROFESSIONAL TREE TOPPERS
TREES TOPPED, shaped or dropped. Stumps removed, shrubs trimmed or removed. Have chipper for complete cleanup. Free estimates. Senior citizen discount. Fully insured, cheapest in town. Call 931-2092 or 931-6146

Tree Service 1620

RANDYS' TREE Service: any tree shaped or cut down. Call for the real professional. The tree engineers. We're the ones that do the big ones. Don't settle for just 2 bids. Call Randy to be sure for the cheapest price. Have bucket truck for complete safety, chipper for the best clean-up. Any size stump removal. Insured, bonded. 876-8686.

TREE TRIMMING, topped, removed or small stumps cut out. Bushes trimmed or dug out. Very professional work cheap. All limbs hauled and yard and gutters cleaned for free on tree work. Free esimtates. Many references. Discounts available. Insured. 876-8742 or 797-6155, 876-8742.

Upholstery 1650

UPHOLSTERY AND REPAIR work done, free estimates, free pick-up and deliveries call Carol 876-9073.

Waterproofing/Foundation 1660

WET BASEMENTS MADE DRY
Guaranteed
Unterbrink Construction Co., Inc.
Greenville, Illinois
Phone 1-664-0280 or 1-664-2551

Garage Sales 1720

BIG GARAGE SALE
JULY 3 AND 4
9 A.M.-3 P.M.
Antiques, dining room set, bedroom set, household goods, chairs, tools, electrical, table saw, welders.
2765 NAMEOKI DR.
NO EARLY SALES

YARD SALE: Friday only. 9AM-2PM. 2912 Buxton Ave. Baby bed, chest, doll/house and misc.

MOVING SALE
ANTIQUE WALNUT 9 piece dining suite, ski boat, Lawn mower, Living room suite, 1 bed, planters, frogs, toys, pictures, appliances, lamps, much more. 2309 E. 23RD City. July 2 and 3. 7:30 to 5:30PM.

RUMMAGE SALE. Friday 9AM-? No early sales. 2706 West 20th Street.

WANTED: Shallow well pump. 797-6376.

62040 BACK YARD SALE Wednesday, July 1st ONLY! 2431 State Street. 8AM-4PM. Lots of goodies.

LARGE YARD Sale July 6th, 2009 4th street, Madison.

YARD SALE: July 3RD, 9-4. 2153 Delmar.

3 FAMILY YARD sale. 9-3PM. July 3rd, Friday. 2220 Cardinal. Furniture, childrens clothes, ladies clothes, misc.

FRIDAY JULY 3rd, 9-3. Yard sale, 4134 North Drive.

GARAGE SALE. Friday, July 3. 8-3. 1700 Kennedy Dr., Madison. Home Interior, jewelry, craft kits, needlepoint kits, ready made crafts, lamp table, coffee table, lots of misc. & nice large size women's pants & blouses, woman's & man's bikes (standard old fashion type).

YARD SALE-Friday, July 3rd. 8am til 2pm. 2553 Lynch. Girls clothing size 3T to 7. Junior clothing size 11 and 13. Other misc items.

YARD SALE 2908 Victory Drive. Friday July 3RD. 9-? Baby items 0-24 months, and adult.

YARD SALE. 2905 Dale. July 1,2,&3. 9AM/6PM.

GOOD BARGAINS
2861 IOWA
WED JULY 1-FRI. JULY 3RD., 9AM-4PM. Too many items to mention.

YARD SALE, 2717 Roosevelt. West Granite. Wednesday, Thursday, Friday. 9AM/6PM.

YARD SALE: 2621 Highway 3. Wednesday 9AM.

YARD SALE 2600 Center, Wednesday and Thursday 8AM-3PM.

RUMMAGE SALE
Lots of stuff
2523 East 23rd Street. July 1st and 2nd.

YARD SALE
2400 GRAND, Wednesday, Thursday and Friday, 9am to 5pm. Kids' clothes, women's and men's, some infants, misc. Also have couch and chair, $50. No early Sales. Not responsible for accidents.

YARD SALE 2224 Dewey. Baby clothes, bikes toys and adult clothes. July 3rd.

GARAGE SALE, 19 Meadowlark Court, July 2nd 8am-2pm.

RUMMAGE SALE
July 1st, 2nd, 3rd, 4th, 8am to 7pm. Not Responsible for any accidents.
2414 Edison

YARD SALE: July 1st and 2nd, 2819 Marshall.

YARD SALE: 105 Wilson Park Ln, Friday & Saturday, 9-5.

10 YEAR CLEAN OUT
FRIDAY ONLY, July 3RD, 9-4PM. 2657 Angela Drive.

YARD SALE
BEDROOM SUITE, refrigerator, couch and chair other furniture, clothing, antiques, lots of other items too many to list. July 1st, 2nd, 3rd. 9AM-4PM.
5209 MARYVILLE ROAD.

YARD SALE: Lots of assorted items. 2939 Circle Dr., north, Granite. 9-3 Friday.

Auctions/Flea Mkts. 1730

THE AUCTION HOUSE WILL BE CLOSED SAT., JULY 4th
"We Wish Everyone A Safe Holiday"
We will resume auctions on Saturday, July 11, with estate of Patrick Burton.
WATCH FOR LISTING IN NEXT WEEKS PRESS-RECORD

SAVE TIME-SAVE MONEY USE WANT ADS

AUCTION

FOR: WM. C. BREIDENBACH
WEDNESDAY, JULY 8 AT 4:30 P.M.
Located at #9 Eduardo Dr., Granite City, Ill. One mile east of Granite City on Route 162 or 1½ miles west of junction 111 and 162 on 162. As I am moving out of state with my son, I will sell the contents of my home.

TRAVEL TRAILER & CAR
1966 Winnebago 22-ft. self contained travel trailer, sleeps 8 with bath, stove, refrigerator, etc. 1974 LTD Galaxy 500, 4 door, V8, vinyl top, power steering and brakes, no rust, 63,500 miles.

HOUSEHOLD ITEMS
Duracrest 20 cu. ft. deep freezer, Schubert upright piano, Westinghouse electric range, dining table with 6 chairs and buffet (very nice), bedroom set (twin beds and dresser), 2 piece bedroom set, kitchen table drop leaf and 2 chairs, 4 kitchen chairs, Maytag automatic washer, Kenmore electric dryer, 2 sets of drain tubs, Victrola record player in cabinet, GE gas dryer, bottle sterilizer, restaurant table, Oster mixer (acces.), Olivette and Underwood manual typewriter, Hamilton Beach cordless electric knife with recharger storage tray, 3 double office desks, 2 desks large, Bohn Rex rotary M4 mimeograph, wood desk chair, A. B. Dick mimeograph in cabinet, 5 steel shelves, electric roaster (like new), linens, tablecloths, fancy work, etc., silverware, set of dishes service for 8, bedroom set (double bed, 3 chests and night stand), picnic table, 2 metal lawn chairs, odd chairs, couch, end tables, card tables, dishes, pots and pans, freezer containers, fruit jars, 2 matching table lamps, 3 pressure cookers.

ANTIQUES & COLLECTORS ITEMS
5 oak chairs, 2 key-wind mantle clocks, 3-gal. crock dasher churn, hot meat grinder, 15-gal. crock, wardrobe, fireplace andirons, some antique china and glass, round oak dining table with 3 leaves, small coal oil lamp, metal Aladdin lamp, Minnesota treadle sewing machine, table, hay knife, kraut cutter, lantern, some antique carpenter tools, Rarrand rapid rule (Patent 1922).

MISC. & SHOP TOOLS & ROTO TILLER
Lot of hand carpenter tools, Craftsman 8-hp. roto tiller (like new), Sears 5-hp. roto spade, garden and shop tools, carpenter tool boxes, lots of tools used in millright and carpenter business, 200-gal. oil tank, tennis balls and golf balls, forks, shovels, etc., hand Skill saw, 6 cats, 5 camp stools, brace and bits, 1 pair quilting frame stands, ladder jacks, car jacks, fishbowls.

MUSICAL INSTRUMENTS
Cleveland Superior trumpet with mouthpiece (no case), Holton Collegiate cornet with case and mouthpiece.

TERMS: CASH OR CHECK WITH PROPER I.D.
WM. C. BREIDENBACH, Owner
618/931-5031
Sale Conducted By
AHRENS AUCTION & REALTY INC.
RR 1, Box 695, Staunton, IL 62088
PHONE 618/459-3620

SHOPLAND LIQUIDATION AUCTION
MON. JULY 6th
MISCELLANEOUS 4:00 P.M.
OFFICE 5:00 P.M.
BAKERY 6:00 P.M.
MEAT DEPARTMENT 7 P.M.
STORE FIXTURES 8 P.M.
6930 WEST MAIN, BELLEVILLE

Storage trailers, 1 NCR 36 accounting machine, filing cabinets, 2 door safes, 7 Hobart 1500 scales, 8 NCR 255 electronic cash registers, 6 NCR 7820 UPC scanner "F" serial, 6 Zero Zone 5 door frozen food cases with 3 compressors, 3 (3'x5' Star self-contained portable frozen food cases, 4'x6' self-contained 4 tier refrigerated yogurt display case, 1 16'x24' walk-in beer cooler with compressors, 1 20'x15' walk-in milk cooler with 8 door reach-in with wire shelves with overhead barn decor, 6 stainless steel milk bossies, 1 12'x24' walk-in ice cream freezer, 1 Dayton compactor Model A2N 979, 1 12'x14' walk-in smoked meat cooler, 1 3-door Friederich backup cooler, Pattyomatic Model 445, 4'x6' self-contained upright freezer, stainless steel nylon top table, 1 Biro meat saw Model 3334, 8-tier meat pan racks, 1 16'x28' beef cooler with coil & compressor with complete rail system, meat trees, 3'x5' stainless steel meat mixer, 1 Biro meat griner, prep room cooling coils plus compressor, 1 meat slicer, 1 Berkel automatic slicer Model 170GS, 1 24' deli case with compressor, 1 42' 3-tier fresh meat case with 3 compressors, Hussman 5-door frozen food cases with compressor, 24' smoked meat case with compressor, 1 64' Hill produce case, 2 20' Hill-Island refrigerated cases, 1 Hussmann 2-tier 8' frozen food case, Kold-Draft ice machines, 1 10'x18' bakery walk-in freezer, 1 proof box, 8-door self-contained bakery frozen food cabinet, 1 Fortuna dough roller, bakery sheet pans, 3 Hobart mixers, 1 Hobart food processor, 1 donut fryer, 1 Rondo sheeter, 1 10'x20' walk-in bakery cooler with coil and compressor, 1 Kisko boiler, 2 6' service dry bakery cases, 1 self-contained refrigerated 6' bakery case Model 38405, 3 5'x7' glass multi-shelf bakery display cabinets, 1 10'x6' mirrored bakery rack, 1 Oliver bread slicer Model 797-6, 1 4-door self-contained bakery refrigerator, 20 slot bakery storage carts, Reed gas oven Serial R1118 with windows, 3 36" ceiling exhaust fans thermostatically-controlled with louvers, 12 30"x60" thermostatically-controlled louvered air intakes.
Any announcements made sale day have precedence over all previous advertising. Numerous items not listed.

Geolat AUCTION CO. 234-6967

Air Cond./Heating 1740

WANTED: BROKEN AIR CONDITIONERS
We will pay you $5. each & will pick up.
451-0968

Appliances 1750

CHEST FREEZER 19 cubic/feet. Electric stove Magic Chef series 6. Corning ware top. 931-2671.

ELECTRIC STOVE, corning top, excellent condition. $185. 931-5122.

NEW
20.3 cubic foot chest freezer. $350. 452-2016.

WASHERS AND DRYERS, Guaranteed. 451-6273.

Business Furniture/Equip. 1790

CASH REGISTER
9 FUNCTION NATIONAL CASH REGISTER. Automatic coin changer. $150. Can be seen at.
PRESS RECORD/JOURNAL
1815 DELMAR
GRANITE CITY, IL.

2 COMMERCIAL BOOK cases 4X6 feet and 5X5 feet $20 each, $25 for 20 boxes of assorted books. A commercial counter with formica top and shelves $15. call 876-0633.

Clothing 1810

GRAND OPENING FACTORY CLOSE OUT U.S.A.
LEVI, LEE, L.L. BEAN, CHIC, LINENS, BLAZERS, GOLF SHIRTS!
339 W. Chain of Rocks Rd.
9am to 6pm, Monday-Friday
10am-6pm Saturday

Construction Equipment 1830

TRENCHER M-4, with/trailer. $1900. 877-3246, 2200 East 24th.

Household Goods 1900

CHAMBERS PORCELAIN stove, gas, stainless steel stovetop, cast iron oven, GOOD CONDITION. You move. $250 or best offer. Call 877-1432 daily.

COUCH, CHAIR
END TABLE, lawn mower, storm door/screen. 876-6554.

DRAPERIES. Custom made, very reasonable, sheer curtains made free with draperies. Big discounts on blinds, shades, rods. Thomas, 337-8220.

'87 FURNITURE IN. New styles, Fabrics and Models. Starting Prices are, 5 Piece Bedroom, $242. 3 Piece Living Room, $180. 5 Piece Pit Group, $355. Bedding, $39. And Much More at Great Savings, Averaging 50% Below Retail. Master Charge & Visa Welcome. Financing Also Available. Call Ashley, 434-3655. Illinois 875-7881.

HIGH BACK COUCH, Early American style, light blue/tan, wood trim, good condition. $225. 877-8469.

LIKE NEW Red velvet Fully covered chairs $200 pair, Two twin size boxed springs $25 each. 877-6384.

NEW FURNITURE: Less than discount store prices. 3 piece Herk living room, $199.50. 5 piece dinettes, $88. 3 piece bedrooms, $189.50. Lamps $29.95 a pair. Baby beds, $79.50, maple bunk beds complete $128.88 and much more. We accept ADC orders. FAY FURNITURE, 439 Collinsville Ave., E. St. Louis, 271-8200. We buy used furniture and antiques.

USED FURNITURE: all air conditioners ½ price Sofas, $59.50; roll-a-way beds, $39.50; beds complete, $69.95; wardrobes from $29.95; linoleoms, $34.88; stoves, $69.50; refrigerators, $99; dinettes, $59.50; king and queen size beds, half price; portable televisions, $39.99; componenet stereos, $49; rebuilt wringer washers, $149; kitchen cabinets $19.95, folding chairs $2.88, room size carpet $28.88, and much more. We accept ADC orders. FAY FURNITURE, 439 Collinsville Ave., E. St. Louis, 271-8200. We buy used furniture and antiques.

USED FURNITURE and refrigerators, ranges, washers and dryers. Bought and sold. 1335 Edwardsville Road, Granite City, IL 452-7153.

PRESS RECORD/JOURNAL WANT ADS GET RESULTS

Lawn & Garden 1930

CENTRAL PARK 10-36 Riding lawn mower with snow blade. $395. Call 452-1330.

DYNAMARK riding lawn mower. 11 hp. 36" cut. Good condition. $250. 877-0641.

Musical Instruments 1960

FOR SALE YAMAHA Guitar FG200 with case. Good Condition. $150. Call 797-6489.

PIANO TUNING/Restoration. Klaus Piano Service. (1)656-3985. P.T.G. Craftsman Member.

Pets/Supplies 1970

AKC PUPPIES-Yorkshire Terriers, nonshedding. Great Pyrenees. MC/VISA. (618)669-2348.

FOUND-PIT Bull, will have to identify by phone. 797-6306.

FREE GERMAN SHEPARD pup 4months old, 2801 West 22nd Street.

FREE KITTENS to good home 797-0634.

FREE KITTENS, males, 7 weeks, litter trained. 451-2099.

FREE KITTENS 876-6597.

FREE PUPPIES, mixed breed. Anytime. 876-2247.

FREE PUPPIES for good home. 2940 Iowa, Granite. 877-5004.

FREE PUPPIES, 5 months old. 451-9744.

FREE TO GOOD Home. Adorable fluffy black kitten. 877-5134.

FULL BLOODED IRISH Setter, 7 months old. Call 451-7268 after 5:00PM.

MALE BEAGLE, 9wks old, $30. 931-6357.

2 PARAKEETS, $7 each. Call 876-1792.

PUPPIES, part German Shepherd, medium size female, 5 months, shots, $10. Call Joyce, 877-7506.

SIAMESE KITTENS, one male, one female, 3 Month. 931-2329.

TO CARING HOME, (2) male kittens, 9 weeks, white with black. 877-2897.

Sporting Goods 1980

SMITH & WESSON, 357 magnum, stainless steel, model 686, 4in barrel, must have FOI card. $275. 877-7738.

Stereo/TV 1990

RETIRING: NEEDS to sell. Complete T.V. test service equipment, excellent condition, cheap. 931-2372.

Misc. for Sale 2020

ALUMINUM picture storm window and sash. Aluminum screening roll, approx. 70' long. 877-0657.

APARTMENT SIZE REFRIGERATOR Guaranteed, $95.00. 452-1786

BROWN RECLINER, 931-3168.

CAMPER SHELL, fiberglass for compact pickup. $100. 797-0256. 2432 Pine St., Granite City.

CASH REGISTER
9 FUNCTION NATIONAL CASH REGISTER. Automatic coin changer. $150. Can be seen at.
PRESS RECORD/JOURNAL
1815 DELMAR
GRANITE CITY, IL.

CHAIN LINK FENCING, double dipped galvanized material. Free estimates. 877-4156, 876-3670.

CHEMO-THERAPY wigs available, men and women. For details, call Ron at Captain's Clipper, 931-5111.

COLOR T.V.'S for sale 452-1204.

DODGE P/U Truck, 1½T, 4x8 Box Trailer. 877-4534

FORMICA TOP
KITCHEN TABLE and 5 chairs. $45. 931-2516.

FOR SALE: 1977 GMC Van $300. 1975 Plymouth Grand Fury $250. Both run good. 2810 East 24th Street, Granite City.

FREE FIREWOOD. You haul. Call 876-8395.

5 GALLON PLASTIC buckets for sale, call Marko's Fish House, Phone 876-9212.

GAS AND ELECTRIC stoves, air conditioners, refrigerators, automatic washers, counter top electric stove, wringer washer. 451-6821.

GOLD COLOR couch/sofa bed, desk, metal office desk. 876-0648.

1978 HONDA 750, 2 helmets, windshield, carrier $950. Sears riding lawn mower $325. 797-6910.

6 HP EVIMRUDE/motor, $200. Hide-a-bed, $50. 452-9082.

LAWN MOWER, Craftsman 20' self-propelled, rear bagger. Phone 877-3122. $100.

LITTON MICROWAVE OVEN
2 Table lamps. 451-1228, 3045 Marshall.

MOTORCYCLES- 2 for $100! Sears lawn tractor, 36" cut, $275. Like new trash barrels, $3 each. 2432 Pine St., Granite City.

MOVING OUT OF STATE, must sell beautiful houseplants. 931-5031.

MOWER MEDIC
LAWN MOWER REPAIR
RECONDITIONED MOWERS FOR SALE
CALL....876-6072....9am-7pm

NEW EMBROIDED Quilts. Hand quilted, nice gifts. 877-7087.

PLAY PEN, walker, swing, mahogany full size bed, complete. Good condition. Twin bed, complete, 26" boys and girls bicycle, coffee table, table model sewing machine. Call 876-3905.

REFRIGERATOR AND air conditioner for sale. 877-4534

SEARS 3-Wheel bicycle, Ben Franklin Fireplace. 451-7007.

SIDE BY side refrigerator with ice maker $200. Complete dark room set up $450, 877-6003.

SMALL children's school desks. With tops $10, without tops $5. Come to O.A.T.H., 612 State St., Madison.

2 10-SPEEDS, AND CB Cobra base, D104, Starduster, pushup pole, $200. UNIDEN Mobile, K40 antenna, $75. 877-0018.

SUNBEAM GAS grill. Like new. Coldspot freezer, 2 ton, hydro. jack, never used. G. E. Microwave. Call 877-3036 after 3:30.

SWIMMING POOLS-SPECIAL SALE. Swim In The Privacy Of Your Own Backyard. Own A Huge 31x19-ft. O. D. Family Sized Pool-Complete w/Big Sundeck, Fence, Filter and Vacuum.
FOR ONLY $955
Limited Supplies. Call Right Now 1-800-851-1895 24 hrs MC/VISA.

USED, ALL wood cabinets and used toilets. A-1 shape. Call 877-1998.

WANTED: Shallow well pump. 797-6376.

WASHER/DRYERS or parts, also repairs, reasonable rates, 931-3450.

WOODEN FIREPLACE mantel $40, clawfoot bath tub and fixtures $50. Cultured vanity basin and fixtures $20, 2-children's car seats $20, 451-1528.

Wanted to Buy 2030

WANTED: WASHERS, dryers and microwaves, not working. Call 931-3450.

WE BUY color T.V.'S working or not, 452-1204.

Wanted to Buy 2030

O'DELL IRON AND METAL
35¢ for Aluminum Cans
OPEN MON.-SAT.
Mon.-Fri. 8:00-4:30
Sat. 8:30-3:00
Processors and Wholesale Dealers in all ferrous and non-ferrous metals.
• 116 State St. Madison, IL
876-6680 or 451-9560

WANTED TO Buy refrigerator and air conditioner working or not. 877-4534.

WANTED TO BUY Used brick. 451-7007.

Wanted to Buy 2030

OK TRADE & PAWN
405 Madison Ave.
WE BUY GOLD

ANTIQUES WANTED. Furniture, glassware, granite, pottery, postcard, crockery. 876-0720.

WANTED: OLD Books about golf. And antique golf items & antique golf clubs. 522-6373.

WANTED TO BUY brick ranch house in Frohardt School District, 3 bedrooms, basement, 2 car garage preferred. Call 876-3939.

BUYING and SELLING
SILVER and GOLD
Coins, Rings, Watches, Diamond, Whatever
TOP PRICES PAID
CALL BUD **451-9745**

Apartment Unfurnished 2070

MOST MODERN
1 & 2 BEDROOM APARTMENTS and 2 BEDROOM, 1½ BATH TOWNHOUSE
VILLAGE LANE APARTMENTS
UNDER NEW MANAGEMENT
Entrance 2600 Pontoon Rd. Phone 931-5356
Manager 3929 Village Lane, Apt. C
PONTOON PLAZA APARTMENTS
• 2 Bedrooms • Living Room with Dining Area • Complete GE Kitchen • Gas Heat and Central Air Conditioning • Full Basement • Wall to Wall Carpeting • Ceramic Tile Bath
FOR INFORMATION & APPLICATION FOR LEASE **Call 931-1530**
APARTMENT MANAGER IN APT. #69
BOTH APARTMENT COMPLEXES HAVE POOLS!

GEORGE F. CREWS PROPERTY MANAGEMENT
877-4800
WE WILL MANAGE!
1. Single Family Rental Homes
2. Duplexes
3. Commercial Rentals
4. Apartment Complexes
Available Now ... Two Bedroom Duplexes Only $295.00 Per Month
877-4800
SELLING? WE CAN HELP!

Best Rental Value in area. Lovely, quiet, North County 1 bedroom. Adults only, small pet okay. Call 367-1106.

1 BR apt: single or couple preferred, no pets, $200. 877-7713.

CLEAN 2 ROOM efficiency apartment, 2321 Nameoki Road. Older person desired. 876-0491.

COMFORTABLE one bedroom on busline, air conditioned, range, refrigerator. Quiet couple. Parking. $215. 877-8439, 876-7535.

EXTRA NICE 2 bedroom townhouse, 1½ baths, new carpet, central air, private basement, fenced yard. $315. 931-7473, 656-2397.

GRAND OPENING UNION ST. APT.
SATURDAY & SUNDAY LEASE-UP SPECIAL
127 East Union, Edwardsville, across from Senior Center. New energy efficient spacious apartments on large lots. Fully equipped kitchen, w/microwave, curtains, cable, carpet, w/d hook-up. Senior discounts. (618)656-1624.

LARGE, CLEAN 3 Bedroom, basement, washer/dryer hookup, yard, c/a, garage. 2200 block of State St. $365. month plus deposit. Immediate occupancy. 345-1730 after 10am.

4 LARGE ROOM duplex, recently remodeled with carpeting. No pets. $275 per month, plus security deposit. Call 877-2196 days, 931-1717 evenings.

3 LARGE ROOMS, upstairs, range and refrigerator furnished. No pets. Heating, cooking and water heating furnished. $225/mo. 2151 Benton. Call Realty World Star, 876-0612.

NEAR HOSPITAL, 4 large rooms, newly painted, $195 plus deposit. No pets. Call (618)931-4397.

NEWLY DECORATED 1 Bedroom Apt., appliances, water, trash, sewer furnished, no pets, $255 mo., plus deposit. Call 452-5314.

ONE BEDROOM APT. $225 rent, $225 deposit. 877-8155 or 931-2354.

PHASE I MANAGEMENT
Special Offer! Move in now and get a FREE micro-wave oven! 2 BR apartments, $320/mo.
235-5341

3 ROOMS, Second floor downtown, heat, and water included. Adults preferred. References. $165 per month. Call Ralph Morriss, 876-4400.

3 ROOMS, UNFURNISHED, gas, water paid, carpet. No pets. Adults preferred. Call 877-4580.

3 ROOMS UPSTAIRS, Ideal for couple. Stove, refrigerator, water, sewer furnished. 2232 E. 25th St. $250 per month, $125 deposit. Call 876-4503. References required.

SMALL, CLEAN 1 BR apartment, ideal for single, 1st & last months rent. 451-7062.

TWO BEDROOM, dining, living, kitchen, lower part of house, ½ garage, basement use, ice box and stove. $350/mo, and $350. deposit. Call 877-1338 or 931-0405.

TWO BEDROOM upper level, basement use, ½ garage, ice box and stove. Private entrance. $300/mo and $300. security. Call 877-1338 or 931-0405.

2 UNFURNISHED APTS. $175/mo., $100 deposit. You pay gas and electric. 877-5629.

Apts Furnished 2080

FURNISHED APARTMENT adults prefered, utilities paid. 2509 State, 451-9058.

ONE ROOM efficiency, in Madison, on busline. Utilities furnished, $25/week. 876-7535, 877-8439.

2 ROOM EFFICIENCY DUPLEX with private bath. All utilities furnished. Private parking. No pets. One working adult. $235 mo. plus $100 deposit. 877-4615.

2 ROOM FURNISHED Apartment, newly decorated, air conditioned, washer, dryer, no pets. References, deposit, 28xx Iowa, $45. weekly. 797-6186.

Apts Furnished 2080

3 ROOM FURNISHED APT. $195 mo. rent $195 deposit plus utilities. 2544 Missouri. 876-9966. No pets.

SINGLE PERSON 2 room furnished efficiency, all utilities. 877-7912.

Duplexes for Rent 2105

2 BEDROOM duplex, utility room with washer/dryer hookup, attached garage. Range, refrigerator, dishwasher. $435. One year lease. 3408 Colgate. Call 797-0817 or 877-9051.

2 BEDROOM DUPLEX with all appliances furnished, security deposit required. Very sharp. One child preferred. $400/mo. Call 797-1255.

2 BEDROOM DUPLEX, C/A, refrigerator, stove. No pets! Adults preferred. $350/mo. Stratford Lane, 797-6286.

CHERRY HILL DUPLEXES-Beautiful country setting bordered by SIU-E, 157 at Edwardsville. Excellent retirement community, maintenace free. Full brick w/walk-out basement and garages, leases start $550. monthly. Joiner-Winfield Management, 692-0776.

TROY. Nice 2 BEDROOM, Equipped kitchen, W/D hookup. Big yard. References. 288-9413.

Condo/Townhouse Rentals 2110

BEAUTIFUL 3 BEDROOM townhouse, 2 level, 1-1/2 baths, all electric, water furnished, located #1 Georgetown Drive, Pontoon. $500. month, deposit and lease required. 877-4241.

BEAUTIFUL 2 bedroom Condo, all electric. Georgetown Dr., Pontoon Beach. $425. 877-4241.

EDWARDSVILLE, beautiful townhouse, Ginger Creek. Economical utilities, quiet setting, 2 car carport, patio, 2 bedroom, 1½ baths. $500 monthly. Joiner-Winfield Management. 692-0776.

House for Rent 2120

5 ROOM
3 bedroom ranch, 1 car garage, fenced yard.
$375 PER MONTH
$350 DEPOSIT...876-2323
ASK FOR HAROLD

3 BEDROOM, Diningroom, finished basement, patio, sundeck, garage, fenced yard, close to park. $550 month. 877-1222.

CLEAN, 1 bedroom house, kitchen furnished. $225 plus deposit. 876/4790.

COZY 2 bedroom house, big yard. Must see. $250 plus deposit plus you pay utilities. 877-7335.

HOUSE FOR RENT OR OPTION TO BUY 2 BEDROOM, home near school, full basement, fenced in yard $325mo. plus deposit. 451-9622.

HOUSE FOR RENT 2 Bedroom, c/a, fenced in backyard, $350 month. Call 451-2768 Leave message.

NEAT 3 BDRM FRAME RANCH, C/A, nice, quiet location, $370. Call 876-1692.

NEW 3 BEDROOM Central air, appliances, family room, garage, 1½ baths, washer/dryer hookup, Mitchell School area. $600 month. Call 877-3024.

NICE 2 BEDROOM, full basement, garage, lots of cabinets, carpeted, water and sewage furnished. Working couple preferred. 876-3531 for appointment. Reference, deposit. No pets.

3 OR 4 BEDROOM home for rent with full basement and 2 car garage. $400 a month. Deposit required. Call 452-3263.

2 or 3 BEDROOMS, c/a, $350 month plus deposit. 2419 Lincoln 876-2430.

QUIET STREET in Madison. 4bedrooms, dining room, basement, garage. $425. Charlie, 931-2600, 451-8988.

3 ROOM HOUSE. Newly decorated. Single-adult preferred. No pets. Call 451-9412.

Apartment Unfurnished 2070

MARYVILLE GARDEN APARTMENTS
ONE & TWO BEDROOM APARTMENTS
RENT FROM $275
Laundry Facilities (coin operated) in each building. Water, sewer and trash pickup furnished. One child welcome. No pets. Security deposit $150.
CALL FOR APPOINTMENT TO SEE
OFFICE HOURS: MON.-SAT. 9 A.M.-5 P.M.
451-2793

2030
RADE
PAWN
n Ave.
UY
D
Furniture, pottery, 76-0720.
about golf items & 22-6373.
brick ranch School Dis- basement. 2 d. Call 876-
SELLING
GOLD
Watches, hatever
S PAID
9745
2070
and
OUSE
ENTS
931-5356
ZA
S
omplete GE l Basement
30
69
POOLS!
WS
MENT

Rentals to Share 2140

SHARE 3Bdrm Trailer. $150./includes utilities. 1 person preferred. 797-1421.

Sleeping Rooms 2150

FOR RENT: Sleeping rooms, $150 month, all utilities paid. Adults only. 876-0625.

SLEEPING ROOM with refrigerator, private entry, must be seen, neat and clean. $40. per week, $40. deposit. 451-7007.

SLEEPING ROOM for rent. 451-2195.

Mobile Home Lots 2180

MOBILE HOME LOTS
$125 MONTH
Pool, Basketball, Play Area
Large Lots, Edwardsville Schools
20 minutes to St. Louis
Edwardsville Estates MHP
656-5893

PAD FOR RENT. Pontoon Beach, nice park, $110. Sewer/water furnished. 797-1520 or (314)721-7644.

Wanted to Rent 2210

GARAGE/STORAGE NEEDED, Granite, Venice area. Secure. 452-3211.

BINGO HALL
AVAILABLE
FOR TUESDAY BINGO
NAMEOKI BINGO CENTER
13 Nameoki Village Shopping Center
Granite City, Ill.

Commercial Property 2280

FOR LEASE
CORNER STORE
19th and Edison
5,000 Sq. Ft.
Plus Basement
FORMER LIBSON SHOP
Less Than $2.00 Per Sq. Ft. Including Heat and Water
MORRISS REALTY
876-4400

★★★ AVAILABLE ★★★ Office and retail space. Call Realty World Star, ask for Shirley. 876-0024.

COMMERICIAL PROPERTY FOR LEASE
PRIME LOCATION
2133 Pontoon Rd., Granite City. Suitable for small business firm. 400sq.ft., adequate parking. $250/mo.
CALL FOR APPOINTMENT
451-5483

Office Space 2290

OFFICE/RETAIL space for lease. 2025 State. 452-3263.

2 OFFICE ROOMS. Heat included. $95 per month. Upstairs 19th and Edison. Call Sweeney-Morriss Realty. 876-4400.

OFFICE SPACE for rent. Will remodel to your specifications. Located in Granite City. Call 877-7600.

OFFICE SPACE for lease. 1365 Niedringhaus. 452-3263.

Retail Space 2300

RETAIL/OFFICE space for lease. 2025 State. 452-3263.

Business for Sale 2350

FOR SALE OR LEASE
SERVICE STATION
150-ft. frontage, 3 bays canopy, 6 pumps, 2 lifts compressor, lube system.
2200 MADISON AVE.
GRANITE CITY, ILL.
876-9082 or
1-800-325-3832

ESTABLISHED styling salon, furnishings included. $3000. 876-4757 after 5pm.

Homes for Sale 2400

ATTENTION INVESTORS: Big commercial and residential corner at 2200 Cleveland. Everything new — roof, heat plant, tuckpointed, electric, apartments remodeled including phone jacks. Cable TV each apartment. 3600 sq. ft. commercial, 3600 sq. ft. residential, 3600 sq. ft. storage plus 250 ft. shed parking lot. Will pay for itself in under 10 years.

19 ACRES on Sand Road off of Old Route 66. Your own little farm. Bargain priced.

1642 THIRD, MADISON is a big 4 room frame. Needs interior work. Make offer.

LUEDERS AGENCY
877-0388

3 BEDROOM, Diningroom, finished basement, fireplace, patio, sundeck, 2 garages, fenced yard, close to park. 877-1222.

BY OWNER 3 bedroom frame. New furance, new roof, newly redecorated, fenced back yard. Rodger Ave. $33,500. 931-6500 days, 877-5428 evenings.

OFFICE HOURS: MON.-FRI. 9 A.M. to 7 P.M.
SATURDAY 9 A.M. to 3 P.M.

dw Brown REALTORS
3700 NAMEOKI RD.
452-3500

NEW LISTINGS: Nicely decorated 3 bedroom home. Kitchen has 16' cabinets, gas range, wall oven and dishwasher. Enclosed front porch and fenced yard. Will go FHA or VA. Call for details.

LOOKING IN MADISON? 8 room, 1½ story brick, large kitchen, full basement. Clean home with beautifully shaded yard for just $39,900.

WANT A CAMPER? Restored 1½ story home on Benton. Spacious kitchen, lots of cabinets, formal dining room, family room, wallpaper accents. Priced in the low forties.

NEW CONSTRUCTION — Outskirts of Town — 2 bedrooms, walk-in closets, fireplace, garage and more . . . low $50's.

COMMERCIAL PROPERTY: Tavern, Restaurant, plus rental units — Buy the package, good cash flow. Price negotiable.

WANT TO BUILD LOCALLY? Approximately ½ acre, corner lot in quiet neighborhood. Sewer and water hook up available.

LARGE LOT — 100'x149' in quiet area, just outside city limits. Additional details available upon request.

PRICE REDUCTION: 2 bedroom, large kitchen, family room, fenced yard. Completely rewired and very neat and clean. Priced to sell at $18,000.

SELLER LEAVING AREA: Will consider all offers! Almost one acre with this nice 4 bedroom home. 24x40 Steel Pole Barn with slider door, concrete floor workshop and woodburning stove. Convenient to Interstate.

PICNIC PERFECT PATIO with this newly decorated 3 bedroom home, family room with woodburning fireplace. Work-thru kitchen area, garage and carport are just a few extras for just $39,500.

EXCELLENT STARTER HOME — Super decorated 3 bedrom home with 1½ car garage, central air, aluminum siding, fenced yard and more. $43,900.

BROWN'S BRANCHES

TROY
TOWN CLOSE — COUNTRY FRESH! Oak cabinetry in kitchen. Dining/kitchen combination. 3 bedrooms and full basement. Must see. $74,900.

EDWARDSVILLE
RECENTLY COMPLETED IN HOLIDAY SHORES! 3 bedroom brick/cedar ranch with large living/dining room, nice floor plan, 2 car garage. $49,900.

HIGHLAND
VACATION IN YOUR OWN BACK YARD! This lovely 4 bedroom home comes complete with 2 decks and swimming pool. Located on 1½ acres just minutes from I-70.

COLLINSVILLE
DAZZLING ESTER WILLIAMS IN—GROUND POOL highlights this lovely 3 bedrm. split foyer in lovely subdv.; dining and family rm.; well maintined. $94,000.

BARB WYATT, MGR.	797-1222	ROSE STERN	452-2777
EMILIE CHASTAIN	876-5694	LUCINDA SCHMIDT	451-6086
VICKIE JACOBS	931-2127	M. KEITH OLIVER	931-6556
MARIE KENLEY	931-5235	SATCH PAGE	877-6517
PATTI KELLY	876-0932	WALT WINTERS	452-9095
NORMA SCHROEDER	876-4589	MONROE WORTHEN	451-9698

For a full circle of service stop by or call today!

HOLZINGER REAL ESTATE AGENCY INC.
618-654-9888

11005 — TRY THIS!! Beautiful brick home located on 14 acres, some outbuildings, silo. The home features full basement, large kitchen, central air and fireplace. Come see today!!!

11125 — LOW $30'S for this 3 BR home, attached garage, 2 lots. Ceiling fans, beautiful oak cabinets. Ask for Wil.

11222 — EXECUTIVE LIVING. This ranch style home has it all: 3 BRs, full basement, over 1200 sq. ft. of living space, 1¾ baths, double car garage, built-in microwave and much more. Call today!!

11166 — IN THE $20'S for this charming home. Large yard w/plenty of shade trees. Good location. Ask for Carol.

PAT KALIPS
AT
REALTY WORLD STAR
FOR ALL YOUR REAL ESTATE NEEDS
876-0024

If you want action selling your house . . .

List your home now with our CENTURY 21® office and get the CENTURY 21 Action Warranty™. Call for more details.

Put Number 1 to work for you.

Century 21®

ROYCE REALTY, INC.
2862 MADISON AVE.
GRANITE CITY, ILL. 62040
(618) 876-5050

Bernie Royce
452-2884

JoAnn Mathenia
451-7121

SWIM AND FISH OFF YOUR OWN BACK YARD: This well built 3 bedroom brick has double closets, hardwood floors and marble sills. Call for more particulars on this new listing.

TRY THIS FOR SIZE: 2400 sq. ft. brick ranch with 4-car attached garage. 3 bedrooms, 3½ baths, sunken living room, dining room, family room with fireplace. Price reduced.

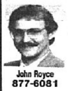
John Royce
877-6081

Donna Johnson
931-5249

OWNER SAYS "SELL": Just reduced price on this nice three bedroom home with remodeled kitchen, dining room and living room. Call today for more details.

NEAT TWO STORY HOME IN EXCELLENT CONDITION: 3 bedrooms, 2 baths, full basement, and fenced back yard. Ceiling fans in kitchen and master bedroom. Nice entrance foyer and much more. Call to see soon.

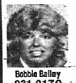
Bobbie Bailey
931-0170

Fran Becerra
877-3316

YOU GET REASONABLE POWER BILLS with this 3 bedroom home. It's in a quiet neighborhood and has newer carpeting, roof, insulation, bathroom, furnace, c/a, etc. Along with the maintenance free exterior is a clean and upbeat interior.

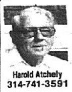
Harold Atchely
314-741-3591

Jeanette Holder
452-3263

IDEAL FOR LARGE FAMILY or needing extra income. Super brick home, 4 or 6 bedrooms, living room, dining room, kitchen, c/a, basement, lots of extras staying with home. Call today.

LUXURIOUS COUNTRY LIVING: 2 bedroom ranch with large eat-in kitchen with many cabinets, living room and dining room combo has woodburning fireplace, thermo windows and marble sills. Enclosed patio with cieling fan, large barn all sitting on one acre more or less with many berry and fruit trees. Much, much more. See it soon.

Jim Jeffries
797-0858

Burel Schmisseur
931-5739

SELL! SELL! SELL!! Owner say "move it." 2 story brick Duplex/Triplex. Good investment. $700 monthly rental income. Priced in low $40's.

MADISON LOCATION: Corner lot with plenty of storage in basement and garage. Property has been newly remodeled and offers great possibilities. Could be use as rental income.

Robyn Richardson
797-1024

Nancy Miles
452-5055

UNDER $25,000

2104 MIRACLE — 2 bedroom, new kitchen cabinets.	$24,900
2209 NEVADA — 3 bedroom near park and schools.	$24,500
2325 HODGE — Nice 4 room starter home.	$24,500
1727 MAPLE — 2 bedrom brick.	$18,000
2218 NEVADA — 1 bedroom on double lot.	$14,900

REALTY WORLD Star Inc.
3701 NAMEOKI RD. 876-0024

"ADD YOUR HOUSE TO THE BEST SELLER LIST"

PRICE REDUCED — Charming, older home in mature neighborhood. This 3 bedroom, 2 story home has been well taken care of and shows the results of hard work by the owners. Price reduced to sell at $35,500.

LIKE TO TINKER IN THE GARAGE? This nice 3 bedroom home with 1½ car oversized garage with electric opener in a fenced yard will be perfect for you — Full basement, too! Only $27,500.

THOSE RENTAL BLUES ARE OVER! Why rent when you can buy this very nice mobile home, 2 or 3 bedrooms, central air, spacious kitchen and dining area, utility room added on for storage and newly insulated. All this for only $7,000.

NEW LISTING — DUPLEX FIXER-UPPER! Lot of house for a little money — Handyman can do wonders with this 2 story rental property. Priced at only $18,500.

VIEW LOTS — Choice residential lots with excellent protective covenants, undergrund utilities. Located in Edwardsville, some choice lots — Excllent for walk-out basement.

IN NICE AREA — 3 bedroom split foyer, 1½ baths, family room, bi-level deck off back with view of lake. Priced at $57,900.

NEW LISTING — Located on quiet street. Large 4 bedroom home with enclosed front porch. Plenty of space for all — Only $38,000.

MAGNIFICENT DREAM HOME BUILT ON GORGEOUS WOODED LOT! This is the ultimate in family pleasure. 4 bedrooms, 3 baths, vaulted ceiling in family room has electric skylights with rain sensors. This private pradise is a must to see for the family who wants and enjoys everything. BRAND NEW HOME!

RANCH WITH FAMILY ROOM AND WOODBURNING FIREPLACE plus large richly carpeted living room, spacious bright kitchen with built-in range/oven, garbage disposal and separate dining area, 3 bedrooms, 1½ baths and huge garage. Priced in low fifties.

NEWLY REDECORATED! 3 bedroom brick home has family room; water heater and central air 3 yrs. old, furnace 2 yrs. old. Priced reasonably at $47,500.

Shirley Fountain	Broker	John Blasingame	Broker
Pat Kalips	876-7022	Laura Dix	931-6953
Ron Jarrett	931-3875	Warren Jennings	877-7365
Karen Menendez	876-1064	Jeff Tretter	452-9201
Marian Cavins	452-7130	Lee Andrews	797-0710
Beth Jones	931-3346	Ruth Andrews	797-1414
Clyde Sawyer	877-6082		

THE RESULTS PEOPLE.®

3 BEDROOM RANCH, attached garage, newer roof, siding, storm window, insulation, carpeting, c/a, Pontoon Beach. $36,900. Will sell FHA, with 5% down. 452-3223.

HOUSE BUSINESS??
ASK CATHY BUSCH

OUT WHERE THE REST BEGINS. If you're looking for a large lot, consider this brick home with over 1700 Sq. Ft., sitting on a lot 80x220. Thermal Windows. Newer Furnace and roof. #63

AGELESS BEAUTY. 4 bedrooms, 2 baths. Dishwasher. Microwave. All rooms are large. Furnace and Air Cond. 2 yrs. old. Priced in low $50's. #64

IN-GROUND POOL: 16x34 (with diving board too). Lovely deck and landscaping. Brand new kitchen with Oak Cabinets, JennAir Range. Ask for #67.

JUST REDUCED: 2175 Northland. Elegance Personified. Home is Breathtaking. 3 BR's., 8 rooms, 2 baths, Florida Room. Pool too. On ½ acre.

ONLY $37,500: Perfect starter home. All new carpet Brand new bath with Whirlpool. Alum. Soffits. Oversize Garage and Basement too. #72.

WHY WAIT? LUXURY HOME WILL PLEASE THE MOST DISCRIMINATE. Great Room with Woodburning Fireplace. Almost 1800 Sq. Ft. Perfectly Decorated. Perfectly Landscaped. Perfectly Priced. #73.

ONLY $57,500. 3 bedroom brick ranch. Owner has taken pride in remodeling the bath with Oak accessories. New Dishwasher. New Furnace. #60.

2712 MICHIGAN HAS NEW LOW PRICE TAG. Remodeled Bath. New Storm Windows. New Roof. New Privacy Fence. Lovely! Lovely!

SUPER HOME IN SUPER NEIGHBORHOOD. 3 bedrooms, 2 baths, Large Family Room 1st Floor with Fireplace. Oak Cabinets. #48.

$162,000 IS THE PRICE. Only 2 years old. BUT THE LUXURY REALLY SHOWS HERE. JennAir Range, Solid Brass Sink in Wet Bar. Decorated by Lombardi. 7 rooms of living pleasure. #66.

LOOKING FOR A LOT OF HOME FOR A $70'S PRICE? Lovely wood cabinets in the 16 ft. kitchen. Family room 1st floor. 100 ft. lot. #70.

JUST LISTED: 31 Waterman. 23 ft. of kitchen cabinets. Open staircase. New Aluminum Soffits. Newer Roof. Great Location.

CALL CATHY BUSCH FOR THESE HOMES
GEORGE CREWS REALTY
877-6425 or 877-4800

KREKOVICH Realty
2707 MADISON
876-2323 SOLD 876-2324

INVESTORS ... this 4 room 2 bedroom home has a positive cash flow and is in good condition. In the low $20's. . . 101GC

AFFORDABLE ... Cute 3 bedroom home, 1 car attached garage and fenced yard. Make this your FIRST home. Call for all of the details 115EC

LOOKING FOR A BARGAIN? Then look at this brick home one block from the park. Price reduced to the low $40's. 106GC

ROOM TO ROMP in this 2296 sq. ft., 4 bedroom, 3 bath tri-level featuring great room, walk-in closets, 3 car garage plus many more luxury items. 104GC

NEAR ST. ELIZABETH ... you will find this 5 room, 3 bedroom ranch with full finished basement and one car attached garage. Extras galore. Mid $50's. . . 109GC

HAROLD DEE CAVINS

CALL AND ASK FOR
HAROLD CAVINS
876-2323

RENTAL PROPERTIES FOR SALE
Good credit required. Minimum downpayment. Must be handy.
FIRST GRANITE CTIY SAVINGS
452-3700

COLLINSVILLE SCHOOL DISTRICT. Quality 2 bedroom home with attached rental apartment and more. Nice neighborhood. Near Route 40 at 62ND, Fairmont City. $45,900. Call owner, 874-2019, for details.

HOUSE HUNTING?
GET RESULTS!
797-1414 or
876-0024

RUTH ANDREWS

HAPPINESS IS A POSITIVE CASH FLOW TOP CONDITION AND CASH FLOW

TRIPLEX: Income $1,050 per month.

DUPLEX: Income $600 per month.

BUY LOW—SELL HIGH! Commercial fixer-upper on Nameoki Road. Zoned C-5.

WANT PRIVACY? Lovely 3 bedroom home, nice basement, attached garage, huge covered patio, like new condition in quiet neighborhood!

WALK TO ELEMENTARY, JUNIOR AND SENIOR HIGH SCHOOLS: 3 bedrooms, finished basement, screened patio with gas grill, garage, fenced yard.

HOME SWEET HOME: New oak cabinets, all new bath, 3 bedrooms, new carpeting, newly painted outside, new storms. You will love it! Fenced yard too.

REALTY WORLD STAR INC.
797-1414 - 876-0024

REDUCED! REDUCED!! Owner is moving and is serious about selling. 4500 sq. ft. of living pleasure in this 13 room executive home . . . Only 8 years old. Five bedrooms, 5 baths, 3 fireplaces, custom built and truly a unique floor plan that will please the most discriminate buyer.

ASK CATHY BUSCH TO SHOW YOU THROUGH THIS BEAUTY

GEORGE CREWS REALTY
877-6425 or 452-7352

KAEGEL
MLS REALTOR

The **KEY** To All Your Real Estate and Insurance Needs
2001 A ADAMS
Call 452-1125

NEW LISTING: 3 bedroom, living room, kitchen, family room, carport and fenced yard for $32,900.

PRICE REDUCED: 2 bedroom frame with central air, detached garage and all window coverings stay.

PRICE REDUCED AND REDUCED: Commercial, 2 year old steel building, 4,960 sq. ft. open warehouse, 2,200 sq. ft. display area and offices, 3 washrooms, 3,000 sq. ft. enclosed storage area, 2 acres fronting 305' on Highway 111 by 290' deep, lots of parking.

3131 WAYNE: 2-bedroom frame selling for $29,900.

PRICE REDUCED: Income property, three units on E. 24th St. with income of $550 per month.

PRICE REDUCED: 5-family with $975 per month rental income located on Lincoln Avenue.

WE'VE MOVED—
NOTE OUR NEW LOCATION

35 years service to the community

CLASSIFIED ADS GET RESULTS

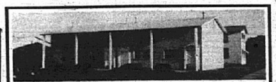

11451 — ARE YOU LOOKING FOR A GREAT INVESTMENT? Don't miss this 4-family Brick townhouse. PRIME LOCATION! Two bedrooms in each unit, 2 units have washer and dryer hook-up. All units occupied.

11447 — GENTEEL COUNTRY LIVING is what you get with this 3-bedroom home. Family room and double garage all on shaded lot.

11448 — A HOME THAT REFLECTS STABILITY AND CHARM. Three bedroom home with dining room, enclosed porch and 3 car detached garage.

11424 — NEWLY CONSTRUCTED 3-bedroom home with deck off of dining area. Wood burner in family room and double garage.

11036 — PRICE REDUCTION!! Older but nice 3-bedroom home on approx. 10 acres. Large walk-in closet in master bedroom, utility room in walk-out basement. Property also has barn, another building 34x48 building and pond.

10467 — IF YOU NEED ACREAGE this is for you. Over 77 acres, some tillable and approx. 42 acres of timber and a beautiful homesite by pond.

11085 — HOME FOR GROWING FAMILY with 4 bedrooms and 2 baths. Deck off of dining area that overlooks a beautiful shaded yard Close to school.

11442 — NEIGHBORHOOD CONSCIOUS? This beautiful 3-bedroom home with 2 full baths, open stairway to full basement and double garage sets on almost 1 acre yard in a well established neighborhood.

HOLZINGER REAL ESTATE AGENCY INC.
CALL TROY, ILL. 667-9993

SUGAR BEND ESTATES
OPEN SUN. 2:00-5:00
OR BY APPOINTMENT

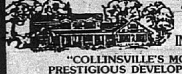

"COUNTRY LIVING IN THE CITY"

"COLLINSVILLE'S MOST PRESTIGIOUS DEVELOPMENT"

NEWEST ADDITION NOW FEATURING BEAUTIFUL LAKE LOTS

EXCLUSIVE 3 & 4 BEDROOM HOMES
CUSTOM BUILDING SERVICE
Robert P. Bohnenstiehl
TOWN & COUNTRY HOMES, INC.
345-1232

FROM COLLINSVILLE TAKE HWY. 157 NORTH TO SUGAR LOAF RD. TURN RIGHT AND FOLLOW SIGNS TO SUGAR BEND ESTATES. JUST MINUTES FRON INTERSTATE 55-70, 270, & NEW 255 AND DOWNTOWN ST. LOUIS.

ILLINOIS CHRISTIAN HILL Area, 3 Room brick home, ideal for couple or one person. Close to downtown, $35,000. (618)466-3631.

NEW 3 BEDROOM split foyer. 1 ¾ baths, large kitchen with appliances. Living & dining room. Family room with fireplace. Oversized 2 car garage. Many extras you must see. For Sale by owner. 345-0996.

NICE HOME FOR Sale in Monte Olive, 3 Bedroom, 2 baths, basement, double lot, $35,000. Call 931-6133.

NICELY DECORATED 3 Bedroom Home, w/full basement, c/a, fenced in backyard. Glen Carbon, 344-0820.

NICE STARTER 2 bedroom home, fenced backyard, 1-car garage. By owner. Low down. Assumable loan. 2725 Ralph St., Granite City. 465-2610 after 3pm.

ALHAMBRA, by owner, 2 story, 4 bedrooms, Highland school district, 6 miles to Interstate 55. ACREAGE for building, Edwardsville school district. (1)633-2294.

FOR SALE BY OWNER: 2150 sq. ft. ranch home in Nottingham Estates. 3 bedrooms, family room, living room, dining room, kitchen with nook, 2½ baths, full basement, 2 car garage. Many extras. $128,900. 288-5972.

GOVERNMENT HOMES from $1 (U repair). Delinquent tax property. Repossessions. Call 805-687-6000, Ext. GH-1039 for current repo list.

HOUSE FOR sale, 3 bedroom, garage, Miracle Manor. $27,000. 797/1333.

HOUSE FOR SALE: 2462 Sheridan, 5 rooms and bath, basement, call 451-0533.

FLOOD Realty Centre Inc.
931-2600
3780 PONTOON ROAD

PRICE REDUCED! 3 bedroom brick ranch with 1 and ¾ bath, living room, dining room, kitchen, full finished basement with family room. Extra nice, well cared for yard and home.

ERA REAL ESTATE

HERITAGE

#18 CROSSROADS PLAZA
GRANITE CITY — 877-0601

REALTOR

OPEN 7 DAYS A WEEK

Multiple Listing Service

PRICED TO SELL . . . 2 bedrooms, large lot, new roof, aluminum facia and soffit. Less than $30,000. . . . . GR200

NEED A LARGE MASTER BEDROOM? This recently remodeled home in Venice has it! At $19,900 and with all of it's extras it won't last long. . GR286

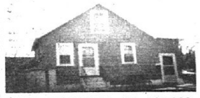

RARE OFFERING AT $25,000. Remodeled 3 bedroom home, finished basement, large fenced-in yard. GR507

MAKE AN APPOINTMENT TODAY to see this story and half 3 bedroom home. Completely redone on the inside with very good taste. Formal dining room, eat-in kitchen plus 3 stained glass windows. Lots of closets space, basement, large deck. Priced in upper $40's. GR490

WARMTH AND CHARM describes this lovely home in Madison on a double lot. Beautiful arched glass doors gives way to the huge living room with brick fireplace. Priced in the $20's. Don't miss this one — CALL TODAY! GR341

YOU CAN BUY THIS! 6 rooms, full basement (partially finished). 1 car garage and carport plus many extras. Plus 3 room rental house to help make payments! GR508

DON'T LIKE TO DO HOUSE PAINTING? This home is maintenance free. 3 bedroom plus a family room with a woodburning fireplace. GR528

MADISON . . . 5 rooms with basement and partially finished attic (could be two more rooms), recently remodeled — ceiling fans and mini blinds to stay. Huge fully fenced yard. Mid $30's. GR451

HAVE YOU DRIVEN BY OUR TALKING HOUSES?
If not, it's really a must!
2929 Dogwood, G.C.
39 Mikel, G.C.

Talking House

FOR ALL YOUR REAL ESTATE NEEDS CALL ONE OF OUR AGENTS

FAYE BURTON	CARMEN DIDDLE
PEGGY NEMETH	JIM HARMAN
CAROL McGEE	JOHN KELLY
FLO LEINER	STEVE WILSON
BARABRA HODGES	BOB LITTLE
LARRY SOECHTIG	KATHY RATKEWICZ
SUSAN PHILBRICK	CLAY ELLIS
JUDY JOVI	DONNA HEAL
WENDALL McILVOY	ROSALEE MATTEA

DAVID STOLL . . . BROKER

Meadow Land Estates

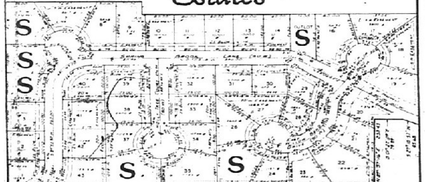

GLEN CARBON AREA

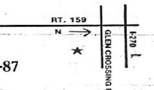

☆ Prestigious Location
☆ 10% Off Lots Sold Before 8-1-87
☆ Private Cul-De-Sacs
☆ City Water, Sewers & Natural Gas

DEVELOPER: MARMON HOME BUILDERS,
CALL RICH MARMON
344-7757 or 344-7774

BRICK RANCH in the country. Just off Route 159 North of Edwardsville. Great condition. On 1 acre, 5 additional acres available. Century 21, Town and Country. 288-5777. 656-8222.

PRICE REDUCED! 2 BR home, West Granite area, call (618)749-5444.

7 ROOMS, 2 baths, modern, shaded. $32,500. Pocahontas. (618)669-2348.

11036 WOODED 10 ACRES, w/pond, 2 barns, 1½ story home in garage. $53,000. Call Fremont 667-9993 HOLZINGER REAL ESTATE.

Lots/Acreage 2420

36 ACRES
Adjacent to A. O. Smith.
Zoned industrial.
LUEDER AGENCY
877-0388

TROY. Beautiful residential lots, some wooded. All city utilities, quiet country atmosphere. $12,000 up. Quality builders available. 288-9413.

Mobile/Modular Homes 2450

ABANDONED IN park 3 bedroom. 931-7745.

ASSUME 14X80 1987 3 bedroom ready to move in. A/C, etc., $25 down. Dealer. 398-2492.

2 BEDROOM mobile home for sale. Bond for deed, payments like rent in mobile home park. Call Don, 337-1313.

Mobile/Modular Homes 2450

$16 DOWN AND take over payments. 2 and 3 bedroom. American Lifestyle 2415 Hwy 157 Cahokia. We deliver. 337-6910.

IN PARK make payment and take/over large 3 bedroom like new. Dealer. 931-0840.

MOBILE HOMES for sale $6,000 to $15,500. 3 months free lot rent. Also, lots for rent, call 797-6698 or 1-288-9222.

MUST MOVE.....5 MOBILE HOMES. Make offer. 4140 Division, Pontoon Beach. See Gary, #27, (314)721-7644.

TAKE OVER payments on 3 bedroom 14X80 in park. Small down, assume. Dealer. 398-2492.

14x70, 1½ baths, aluminum 2-car carport, large awning, carpet, a/c, storage shed, skirting. Extra clean, immediate occupancy, 10 mins. St. Louis, $9500. 345-0953.

12x55 MOBILE HOME, furnished. Best offer. 462-7638.

1976 14X70 mobil home. 3 bedrooms 1½ baths, stove, refrigerator, central air, deck, fully skirted. $8,300. 656-7531. In Edwardsville.

Mobile Home Sites 2460

TROY. Beautiful landscaped lots. City utilities. No rising lot rent. 10% financing. 288-9413.

Resort and Club Property 2465

COAST TO COAST and Honeybend Resort membership for sale. Contact Chuck after 5 for details, 931-2588.

Real Estate Wanted 2480

QUICK CASH!
I Buy houses in need of repair, estates, or near foreclosures for Cash. Need cash quick, call Scott at:
FLOOD REALTY CTR.
931-2600.

WE BUY homes. Free estimates of value. Quick closing. Realty World Star, Inc., 876-0024.

Miscellaneous Real Estate 2510

FOR LEASE
900 to 2700 sq. ft. office space in Pontoon Beach.
CALL
BUENGER LEASING
931-6400

BROKER BUYING houses, fast cash for your equity. 877-1900. Abrams Realty 1, ask for Jim.

BARGAIN HUNTING??
Try the Classifieds!

877-1900 877-1900 877-1900 877

ABRAMS

REALTY 1
3010 NAMEOKI RD.
877-1900
SERVICE ACROSS AMERICA

OFFICE HOURS
Monday-Friday 9:00 A.M.-7:00 P.M.
Saturday 9:00 A.M.-3:00 P.M.

THE ABRAMS REALTY 1 GUARANTEE — WE PLEDGE TO INSURE YOUR COMPLETE SATISFACTION . . . OR YOU MAY CANCEL YOUR LISTING AGREEMENT (with certain provisions). AT ABRAMS REALTY 1 YOUR SATISFACTION IS OUR PRIMARY COMMITMENT.

WISE INVESTMENT — Two story two family unit with separate utilities except water. Building is in good condition and features a new roof and new furnace. A good buy at $30,000. B-6.

A LOT FOR YOUR MONEY — Some T.L.C. will bring out the shine on this diamond in the rough. Six spacious rooms and two full baths are just two of the many extras this home has to offer. Early $30's. B-29.

SOLID BRICK — Immaculate five room home on a fully fenced lot. Large lot. Large family room in basement, two car garage, and a lovely garden area are included in the modest $55,000 price. B-8.

GREAT STARTER — Two bedroom cottage thats clad in maintenance free aluminum siding. The roof and wiring are new. The full basement would be ideal for storage or a play area for the kids. Call us about L-57.

CORNER LOT — Your family will have plenty of room to roam in this two story seven room home with over 1600 square feet of living area. Nice patio in back thats perfect for enjoying these warm summer evenings.

WE PAY CASH FOR HOUSES

877-1900 877-1900 877-1900 877

Out-of-Area Property 2470

Out-of-Area Property 2470

BATCHTOWN: 40 acres, timber land, springs, cheek, near Mississippi River, $18,000.
DUCK HUNTING lake with big pump next to game preserve — 16 acres.
CALHOUN COUNTY: 40 acres, timber land, springs, creek, near Mississippi River. $18,000.
JERSEY COUNTY: 120 acres, hunter's paradise, 3 barns, pool, spring. $42,500, easy terms.

CORBETT REAL ESTATE
HARDIN, ILL.
(618) 576-2221

Legals

In The Circuit Court
Third Judicial Circuit
Madison County, Illinois
IN THE MATTER OF THE ESTATE OF REBECCA LYNN RODGERS, deceased.
NO. 87-P-288
CLAIM NOTICE

You and all of you are hereby notified that Rebecca Lynn Rodgers died intestate on the 8th day of August, 1986, in the City of Madison, County of Madison and State of Illinois; that further, upon Petition of Joyce Rodgers, Letters of Administration were issued on June 4, 1987, to James L. Williams, of 2723 Marshall, Granite City, Illinois, as Administrator of the Estate of Rebecca Lynn Rodgers, deceased. The attorney of record for James L. Williams is the Law Offices of William W. SChooley, 2038 Edison Avenue, Granite City, Illinois. You are further notified that claims against the Estate of Rebecca Lynn Rodgers may be filed within six months from the date of the issuance of Letters of Administration, and that any claim not filed within that period is barred.

WILLARD V. PORTELL
CLERK OF THE CIRCUIT COURT
DATED this 18th day of June, 1987.

LAW OFFICES OF
WILLIAM W. SCHOOLEY
William S. Beatty #00145564
2038 Edison Avenue
P O Box 1289
Granite City, IL 62040
PH: 618/877-2142
Attorneys for
James L. Williams

No. 54 6/18, 25; 7/2

IN THE CIRCUIT COURT OF THE THIRD JUDICIAL CIRCUIT MADISON COUNTY, ILLINOIS
GRANITE CITY STEEL EMPLOYEE'S FEDERAL CREDIT UNION
Plaintiff,)
vs.
RALPH S. CONNORS, PAULA S. CONNORS, FIRST GRANITE CITY SAVINGS AND LOAN, TRANSAMERICA FINANCIAL SERVICES CORPORATION and UNKNOWN OWNERS
Defendants.)

PUBLICATION NOTICE

The requisite for publication having been filed, notice is hereby given you Ralph S. Connors; Paula S. Connors, First Granite City Savings and Loan, Transamerica Financial Services corporation and Unknown Owners.

Defendants in the above entitled suit, that the suit has been commenced in the Circuit Court of Madison County by the said Plaintiff against you and other Defendants, praying for the Foreclosure for a certain Mortgage conveying the premises as follows, to-wit:

Westerly 30 feet of lot 210 and all of lot 211 in block 5 in Westmor Place according to the plat thereof recorded in plat book 14, page 28 in Madison County, Illinois. Commonly known as 2906 Harding, Granite City, Illinois 62040.

And which said Mortgage was made by Ralph S. Connors and Paula S. Connors to Granite City Steel Employee's Federal Credit Union as Mortgagee, and recorded in the office of the Recorder of Deeds of Madison County, Illinois as document number 240-1070.

And for other relief: that summons was duly issued out of the said Court against you as provided by law, and that the suit is now pending.

Now, therefore, unless you the said above name defendants, file your answer to the Complaint in the said suit or otherwise make your appearance therein, in the office of the Clerk of the Circuit Court of Madison County, in the City of Edwardsville, Illinois, on or before the 27th day of July, 1987, default may be entered against you at any time after that day and a judgment entered in accordance with the prayer of said Complaint.

DATED: June 18, 1987.
WILLARD V. PORTELL
Clerk of the Circuit Court
SCOTT P. HENDRICKS,
#06184949
Mark C. Goldenberg & Associates, P.C.
Attorney for Plaintiff
1506 Johnson Road
Granite City, Illois 62040
(618) 877-0088

No. 72 6/25;/7/2/9

Legals

PUBLIC NOTICE

NOTICE IS HEREBY GIVEN by the Board of Trustees of Community College District #522, St. Clair, Washington, Monroe, Madison, Bond, Montgomery, Perry, and Randolph Counties, State of Illinois, that the schedule of Regular meetings for the fiscal year is as follows, with all meetings scheduled for the third Wednesday of each month, at 7:30 P.M., at the Belleville Area College Belleville Campus, 2500 Carlyle Road, Belleville, Illinois, unless otherwise arranged:

July 15, 1987
(Granite City Campus)
August 19, 1987
September 16, 1987
(Red Bud Campus)
October 21, 1987
November 18, 1987
December 16, 1987
January 20, 1988
February 17, 1988
March 16, 1988
April 20, 1988
May 18, 1988
June 15, 1988

DATED THIS 17th day of June, 1987.

WAYNE R. REYNOLDS, Chairman
KATHRYN ROWOLD, Secretary
Board of Trustees of Community College District #522
St. Clair, Washington, Monroe, Madison, Bond, Montgomery, Perry, and Randolph Counties, State of Illinois.

No. 90 7/2

In the Circuit Court of the Third Judicial Circuit Madison County, Illinois
In the Matter of the Petition for Adoption as regards Meagan Ann Raya, a Minor
No. 87-F-574
NOTICE OF PUBLICATION

TO: Michael Gillis and All Whom It May Concern:

TAKE NOTICE that a Petition was filed in the Circuit Court of Madison County, Illinois for the Adoption of the child named Meagan Ann Raya, a minor. Now, therefore, unless you, Michael Gillis and All Whom It May Concern, file your Answer to the Petition in said suit or otherwise file your appearance therein, in the said Circuit Court of Madison County, Room 106, in the City of Edwardsville, Illinois, on or before the 27th day of July, 1987, a default may be entered against you at any time after that day and a judgment entered in accordance with the prayer of said Petition.

DATED: June 15th, 1987.
WILLARD V. PORTELL, Circuit Clerk
By: Jean M. Reynolds
Deputy Clerk
GAIL DONNELLY BADER
Attorney at Law
216 N. Main St.
P O Box 414
Edwardsville, IL 62025
(618) 692-6058

No. 60 6/18, 25; 7/2

PUBLIC NOTICE

NOTICE IS HEREBY GIVEN by the Board of Trustees of Community College District #522, St. Clair, Washington, Monroe, Madison, Bond, Montgomery, Perry, and Randolph Counties, State of Illinois, that a tentative budget for said Community College District for the fiscal year beginning on July 1, 1987, will be on file and conveniently available for public inspection between the hours of 8:00 a.m. and 4:00 p.m. CDST, Monday through Friday, at the Office of the Board of Trustees, Room 1244, Belleville Campus, 2500 Carlyle Road, Belleville, Illinois, in this Community College District, beginning on the 26th day of June, 1987.

NOTICE IS FURTHER GIVEN that a Public Hearing will be held on said budget on Thursday, July 30, 1987, at 5:00 p.m., in Room 1410, Belleville Campus, 2500 Carlyle Road, Belleville, Illinois.

DATED THIS 25th day of June, 1987.

WAYNE R. REYNOLDS, Chairman
KATHRYN ROWOLD, Secretary
Board of Trustees
Community College District #522
St. Clair, Washington, Monroe, Madison, Bond, Montgomery, Perry, and Randolph Counties, State of Illinois.

No. 1 7/2

RESOLUTION

WHEREAS, the State of Illinois has enacted a statute "an act regulating wages of laborers, mechanics and other workmen employed in any public works by the State, County, or any other public body or any political sub-division or by any one under contract for public works" approved June 26, 1941, as amended, being Illinois Revised Statutes, 1977, Sections 39a - 1 through 39s - 12, and

WHEREAS, the aforesaid Act requires that Community Unit School District No. 9, Madison County, Illinois, to investigate and to ascertain the prevailing rate of wages as defined in said act for laborers, mechanics and other workmen in the locality and said School District employed in performing construction of public works for said School District, exclusive of maintenance work.

NOW THEREFORE BE IT RESOLVED by the Board of Education of Community Unit School District No. 9:

Section 1: The general prevailing rate of wages in the locality of Community Unit School District No. 9 for laborers, mechanics and other workmen engaged in the construction of public works coming under the jurisdiction of the School District is hereby ascertained to be the same as the prevailing rate of wages for construction work in Madison County as determined by the Department of Labor of the State of Illinois as of June, 1987, a copy of which is attached hereto and made a part of this Resolution.

Section 2: Nothing herein contained shall be construed to apply said general prevailing rate of wages as herein ascertained to any work or employment except public works construction of this School District to the extene required by the aforesaid Act.

Section 3: The Secretary of Board of Education of Community Unit School District No. 9 shall cause this determination of prevailing rate of wage to be posted publicly and to be kept available for inspection by any interested party at the Administration Office of the District, 20th and Adams Streets, Granite City, Illinois.

Section 4: The School District shall mail a copy of this determination to any employer, and to any association of employers who have filed, or file their names and addresses requesting copies of any determination stating the particular rates and the particular class of workmen whose wages will be affected by such rates.

Section 5: The Secretary of the Board of Education of Community Unit School District No. 9 shall promptly file a certified copy of this Resolution with both the Secretary of State and the Department of Labor of the State of Illinios.

Section 6: The Secretary of the Board of Education shall cause a copy of this Resolution to be published in the Granite City Press Record within 30 days of passage, and such publication shall constitute notice that the determination is effective and that this is the determination of this public body.

PASSED, this 23rd day of June, A.D., 1987, by the Board of Education Community Unit School District No. 9, Madison County, Illinois.

L. Monroe Worthen
President Pro Tem

Attest:
JoAnn Macias
Secretary

ILLINOIS DEPARTMENT OF LABOR
CONCILIATION AND MEDIATION SERVICE
PREVAILING WAGES FOR CONSTRUCTION TRADES
FOR THE COUNTY OF MADISON, EFFECTIVE 6/01/87

These Prevailing Wages shall be included in the contracts and their advertised specifications to which any public body, as defined in CHAPTER 48, SECTION 395-2, ILL. REV. STAT., is a party, for the construction, reconstruction, maintenance and/or repair, including painting, redecorating, asbestos abatement, encapsulators or removal, and landscaping of public buildings or public works within the State of Illinois which requires or involves the employment of mechanics, laborers and owner/operators excluding independent contractors. Minimum wages, overtime rate and fringe benefits certified herein shall be paid and the scale of wages to be paid shall be posted by the contractor in a prominent and easily accessible place at the site of work. This determination is the property of the Illinois Department of Labor and shall not be altered without their consent in writing.

NAME OF TRADE	RG.	TYP	LS	HOURLY RATES BASIC	HOURLY RATES FORMN	OVERTIME RATE WKDY/SA/SU&HL	HR. FRNG. RATES WLFR	PENSN	VACTN
ASBESTOSWRKRS		BLD		21.450	22.200	1.5 1.5 2.0	1.600	2.240	.000
BOILERMAKERS		BLD		20.350	21.850	1.5 1.5 2.0	2.150	2.000	.000
BRICKLAYERS		BLD		16.300	16.800	1.5 1.5 2.0	2.000	1.500	1.250
CARPENTERS		BLD		18.685	19.135	1.5 1.5 2.0	1.400	1.500	.000
CEMENT MASONS		BLD		18.405	18.905	1.5 2.0 2.0	1.500	1.250	.000
CEMENT MASONS		HWY		18.405	18.905	1.5 2.0 2.0	1.500	1.270	.000
ELECTRICIANS	NW	BLD		19.220	20.220	1.5 1.5 2.0	1.450	2.080	.000
ELECTRICIANS	SE	BLD		20.200	21.410	1.5 1.5 2.0	1.720	2.020	.000
ELVTR CNSTRCTRS		BLD		18.820	21.170	1.5 2.0 2.0	1.945	1.550	.000
GLAZIERS	W	BLD		18.080	19.080	2.0 2.0 2.0	2.200	5.400	1.450
IRON WORKERS		ALL		19.500	20.500	1.5 1.5 2.0	1.600	1.050	.000
LABORERS		ALL		18.750	19.100	1.5 1.5 2.0	.000	.000	.000
MACHINISTS		BLD		22.260	23.010	1.5 2.0 2.0	.000	.000	.000
MARBLE WORKERS		BLD		18.100		1.5 1.5 2.0	.000	.470	.000
OPER. ENGINNERS		ALL	1	19.920		1.5 1.5 2.0	1.120	1.510	.000
OPER. ENGINEERS		ALL	2	16.040		1.5 1.5 2.0	1.120	1.510	.000
OPER. ENGINEERS		ALL	3	15.390		1.5 1.5 2.0	1.120	1.510	.000
OPER. ENGINEERS		ALL	4	15.290		1.5 1.5 2.0	1.120	1.510	.000
OPER. ENGINEERS		ALL	5	15.040		1.5 1.5 2.0	1.120	1.510	.000
WELL DRILLERS		ALL	1	17.450		1.5 1.5 2.0	1.700	1.500	.000
WELL DRILLERS		ALL	2	16.250		1.5 1.5 2.0	1.700	1.500	.000
PAINTERS		COM		16.860	17.110	2.0 2.0 2.0	1.250	1.100	.000
PAINTERS		HWY		18.310	18.560	2.0 2.0 2.0	1.250	1.100	.000
PAINTERS		IND		18.060	18.310	2.0 2.0 2.0	1.250	1.100	.000
PIPEFITTERS	S	BLD		17.850	18.350	2.0 2.0 2.0	1.610	2.150	1.430
PLUMBERS, FITTERS	N	BLD		20.500	21.250	2.0 2.0 2.0	.750	1.850	.000
PLUMBER	S	BLD		18.400	18.900	2.0 2.0 2.0	2.010	2.600	1.430
PLASTERERS		BLD		19.025	19.525	2.0 2.0 2.0	1.000	.770	.000
SPRINKLER FITTERS		BLD		23.710	24.960	2.0 2.0 2.0	1.850	1.600	.000
ROOFERS		BLD		17.150	18.150	1.5 1.5 2.0	1.320	1.400	.000
SHEETMETAL WRKRS		BLD		17.090	17.840	1.5 1.5 2.0	1.550	1.460	.000
TERRAZZO WORKERS		BLD		18.100	.000	1.5 1.5 2.0	.000	0.470	.000
TILE LAYER		BLD		16.250		1.5 2.0 2.0	1.700	1.305	.000
TRUCK DRIVERS		ALL	1	15.425		1.5 1.5 2.0	2.000	1.525	.000
TRUCK DRIVERS		ALL	2	15.825		1.5 1.5 2.0	2.000	1.525	.000
TRUCK DRIVERS		ALL	3	16.025		1.5 1.5 2.0	2.000	1.525	.000
TRUCK DRIVERS		ALL	4	16.275		1.5 1.5 2.0	2.000	1.525	.000

NOTE:
Owner/operators in any classification shall be paid an amount per hour equal to the sum of the prevailing wage and the amount shown in the latest "Schedule of Average Annual Equipment Ownership Expense" publication issued by the Illinois Department of Transportation.

Such inclusion (including incorporation by reference) on a contract shall not and cannot contradict or affect the interpretation of this determination no matter what other provisions or such contract or advertisement may say. If any such other provision shall be held to contradict or affect the interpretation of this determination, this determination shall be null and void, thereby rendering the contract null and void. The Department shall be the sole authority as to the interpretation of this determination.

Failure to comply with this determination shall be a material breach of such contracts. "Failure to comply" includes but is not limited to both a failure to keep an accurate record of the names, occupation and actual wages paid, which record shall show the various activities and classifications of work undertaken by each individual, each day, and as well a failure to pay appropriately. A contractor shall show compliance to the public body by (if the Department of Labor has not otherwise investigated compliance) presenting either a notarized statement under penalty of perjury and fraud from an officer of the company following his inspection of payroll and non-payroll records that the contactor has complied with this determination or a verification to the same effect from a certified public accountant following an audit. A failure to present such a verification shall constitute a failure to comply, and shall be the basis for liens by or for all employees and civil and criminal enforcement of the contract and the Prevailing Wage Act. Verifications shall accompany all lien-waivers and other demands for payment. A failure to comply on the part of a contractor followed by contractual payment notwithstanding by a public body, would reveal the determination-stipulation as in fact unenforced by the public body, rendering both determination-stipulation and contract null and void for purposes of the Prevailing Wage Act.

The definitions of owner/operators and independent operators can be found in "Guidelines concerning the Illinois Prevailing Wage Act."

This determination incorporates and includes the Department's "Guidelines Concerning the Illinois Prevailing Wage Act' and the Act itself.

Overtime applies as shown to hours after 40 in a week, after eight hours in a day, Saturdays and Sundays. There is no "4-10s" exception. Further, overtime applies to combinations of private and public work. Thus, if an employee works 38 hours of private work in a week before 4 hours of public work, 2 hours of the public work is overtime at prevailing wage. Thus, too, an employee who works 6 hours in private work and 4 hours on public works, has worked 2 overtime hours at the prevailing wage. Overtime problems often occurs regarding supposed before and after work vehicle driving; for a description of the coverage of the Act as to such situations, contact the Superintendent of the Conciliation and Mediation Division for the Department's "Letter on Travel."

This electrician classification is subject to a further 3% pension "surcharge" on the hourly rate (including overtime premium). Note that the 3% does not apply to the other hourly frienge rates shown.

TRUCK DRIVING
EXPLANATION OF CLASSES—BUILDING, HEAVY AND HIGHWAY WORK

Classification of work in the following Counties of Illinois.:

Adams, Alexander, Bond, Brown, Bureau, Calhoun, Carroll (South), Cass, Champaign, Christian, Clark, Clay, Clinton, Coles, Crawford, Cumberland, DeWitt, Douglas, Edgar, Edwards, Effingham, Fayette, Franklin, Fulton, Gallatin, Greene, Hamilton, Hancock, Hardin, Henderson, Henry, Jackson, Jasper, Jefferson, Jersey, Johnson, Knox LaSalle, Lawrence, Logan, Macon, Macoupin, Madison, Marion, Marshall, Mason, Massac, McDonough, Menard, Mercer, Monroe, Montgomery, Morgan, Moultrie, Peoria, Perry, Piatt, Pike, Pope, Pulaski, Putnam, Randolph, Richland, Rock Island, Saline, Sangamon, Schuyler, Scott, Shelby, St. Clair, Stark, Tazewell, Union, Vernilion, Wabash, Warren, Washington, Wayne, White, Whiteside, Williamson; and parts of Ford (except North), JoDaviess (West), Lee (except East), McLean (except North), Ogle (South), and Woodford (except East).

Class 1. Drivers on 2 axle trucks hauling less than 9 ton. Air compressor and welding machines and brooms, including those pulled by separate units, truck driver helpers, warehousemen, mechanic helpers, greasers and tiremen, pickup trucks when hauling materials, tools, or men to and from and on-the-job site, and fork lifts up to 6,000 lb. capacity.

Class 2. Two or three axle trucks hauling more than 9 ton but hauling less than 16 ton. A frame winch trucks, hydrolift trucks, or similar equipment when used for transportation purposes. Fork lifts over 6,000 lb. capacity, winch trucks, four axle combination units, and ticket writers.

Class 3. Two, three or four axle trucks hauling 16 ton or more. Drivers on water pulls, mechanics and working foremen and dispatchers.

Five axle or more combination units.

Class 4. Low Boy and Oil Distributors.

OPERATING ENGINEERS
EXPLANATION OF CLASSES
BUILDING, HEAVY AND HIGHWAY CONSTRUCTION

Classification of work in the following Counties of Illinois:

Bond, Calhoun, Clinton, Fayette, Greene, Jefferson, Jersey, Macoupin, Madison, Marion Monroe, Montgomery, Perry, Randolph (includes Kaskaskia Island), St. Clair, and Washington.

Class 1. Cranes, Dragline, Shovels, Skimmer Scoops, Clamshells or Derrick Boats, Pile Drivers, Crane-Type Backhoes, Asphalt Plant Operators, Concrete Plant Operators, Ditching Machines or Backfillers (requiring Oilers), Dredges, Asphalt Spreading Machines, All Locomotives, Cable Ways, or lower Machines, Hoists — 2 Drums or more (where Oiler or Fireman is required) . . . Hydraulic Backhoes, Ditching Machines or Backfiller (not requiring Oilers) Hoists, 2 Drums or more (where Oiler or fireman is not required), Cherrypickers, Overhead Cranes, Roller, Steam or Gas, Concrete Pavers Excavators, Concrete Breakers, Concrete Pumps, Bulk Cement Plants, Cement Pumps, Derrick-Type Drills, Mixers, (over three bags), Boat Operators (25 feet and over) . . . Motor Graders or Pushcarts, Scoops, or fournapulls, Bulldozers, Endloaders or Fork Lifts, Power Blade or Elevating Graders, Winch Cats, Boom or Winch Trucks or Boom Tractors, Pipe Wrapping or Painting Machines, Asphalt Plant Engineer, Journeyman Lubricating Engineer, Self-Propelled walk-behind rollers . . . Drills (other than Derrick Type), One Drum Hoists, Mud Jacks, or Well Drilling Machines, Boring Machines or Track Jacks, Mixers (Two or Three Bags), Conveyors (Two), Air Compressors (Two), Water Pumps regardless of size (Two), Welding Machines (Two), Siphons or Jets (Two), Winch Heads or Apparatuses (Two), Light Plants (Two) . . . Mixers (under two bags) . . . All Tractors regardless of size (straight tractor only), Fireman on Stationary Boilers, Automatic Elevators, Form Grading Machines, Finishing Machines, Power Sub-Grader or Ribbon Machines, Longitudinal Floats, Boat Operators (under 25 feet), Distributor Operators on Trucks, Winch Heads or Apparatuses (One), Mobile track air and heaters (Two to five), Assistant Master Mechanic and Heavy Duty Mechanic.

Class 2. Air Compressors (One), Water Pumps, regardless of Size (One), Welding Machine (One), Mixers (One Bag), Conveyor (One), Siphon or Jet (One), Light Plant (One), Heater (One), Immobile Track Air (One).

Class 3. Asphalt Spreader Oilers, Fireman on Whirlies.

Class 4. Heavy Equipment Oilers (Truck Cranes, Dredges, Monigans, Large Cranes), over 65 ton rated capacity.

Class 5. Oiler.

OTHER CLASSIFICATIONS OF WORK:

For definitions of classifications not otherwise set out, the Department generally has on file such definitions which are available. If there is no such definition on file, the Bureau of Labor Statistics SIC list will be used. If a task to be performed is not subject to one of the classifications of pay set out, the Department will upon being contacted state which neighboring county has such a classification and provide such rate, such rate being deemed to exist by reference in this document. Further, if no such neighboring county rate applies to the task, the Department shall undertake a special determination, such special determination being then deemed to have existed under this determination.

No. 93 7/2

BUDGET HEARING
CITY OF GRANITE CITY, ILLINOIS

Budget Hearings will be held on Tuesday, July 7, and July 21, 1987 for all interested citizens of the City of Granite City, Illinois. The following budget is proposed for fiscal year 1988.

CATEGORY	TOTAL OF ALL FUNDS	GENERAL REVENUE SHARING
General Government	$ 2,410,577	$ 5,000
Public Safety	5,139,796	35,000
Public Works	3,272,702	35,000
Wastewater	3,543,230	
TOTALS	$14,366,305	75,000

The meeting will be held at 2000 Edison Ave., 2nd Floor Court Room, In City Hall for the purpose of discussion of the proposed budget at 6:30 P.M. The proposed Budget may be examined on weekdays at the City Comptroller's Office, Lower Level, between 9:00 A.M.-4:00 P.M. All interested citizens will have the opportunity to give written and oral comment.

JOE MIKLOVIC, CPA
City Comptroller

No. 94 7/2

CLAIM NOTICE
STATE OF ILLINOIS
IN THE CIRCUIT COURT OF THE THIRD JUDICIAL CIRCUIT
MADISON COUNTY, PROBATE DIVISION
IN THE MATTER OF THE ESTATE OF MARGARET EPPING, Deceased.
No. 87-P-⅓ ½ ¼

Notice is given of the death of the above.

Date letters were issued: JUNE 17, 1987.

Executor Administrator: Dorothy Marie Alsop, Executrix, 3504 Franklin Ave., Granite City, IL 62040.

Attorney: Lueders, Robertson & Konzen, 1939 Delmar Avenue, Granite City, IL. 62040.

Claims against the estate may be filed in the office of the Circuit Court, Probate Division, County Courthouse, Edwardsville, Illinois, within six months from date of issuance of letters; and any claim not so filed is barred as to the estate inventoried within that period. Also, copies of claims must be mailed or delivered to the executor-administrator and to the attorney.

No. 77 6/25;/7/2/9

NOTICE

On the 20th day of July, 1987 at the hour of 6:45 p.m. the Board of Zoning Appeals will meet at the City Hall, Madison, Illinois, to consider the petition of Carl Clark Jr. for the purpose of: Distributing used tires from a new pole type building which will be located at 912 State Street. Size of building will be 40'0"x24'0". Building will be located in an R-1 District.

GEORGE AMISCH
Chairman, Zoning Board

No. 98 7/2

NOTICE

The Board of Education of Madison School District No. 12, Madison County, Illinois, has passed a resolution establishing prevailing wage rates for construction to be the same as those in Madison County as determined by the Illinois Department of Labor and anyone wishing to inspect the resolution may do so at the Madison Board of Education office, 1707 Fourth Street, Madison, Illinois between the hours of 8:00 a.m. and 5:00 p.m., Monday thru Friday.

John Hamm III, President
Board of Education
Community Unit District #12
Madison, Illinois

No. 48 6/18, 25; 7/2

CLAIM NOTICE
STATE OF ILLINOIS
IN THE CIRCUIT COURT OF THE THIRD JUDICIAL CIRCUIT
MADISON COUNTY, PROBATE DIVISION
IN THE MATTER OF THE ESTATE OF RAHAN MATEOSIAN, a/k/a RAHAN MATTEOSSIAN, a/k/a RAHAN MATOESIAN, Deceased.
No. 87-P-341

Notice is given of the death of the above.

Date letters were issued: June 18, 1987.

Administrator: David Haig Matoesian, 3205 Bradley, Granite City, IL 62040.

Attorney: V. Robert Matoesian, 1420 20th Street, Granite City, IL 62040.

Claims against the estate may be filed in the office of the Circuit Court, Probate Division, County Courthouse, Edwardsville, Illinois, within six (6) months from date of issuance of letters; and any claim not filed is barred as to the estate inventoried within that period. Also, copies of claims must be mailed or delivered to the representative and to the attorney within 10 days after it has been filed.

No. 96 7/2/9/16

CLAIM NOTICE
STATE OF ILLINOIS
IN THE CIRCUIT COURT OF THE THIRD JUDICIAL CIRCUIT
MADISON COUNTY, PROBATE DIVISION
IN THE MATTER OF THE ESTATE OF HEMAYAK MATEOSIAN, a/k/a HEMAYAK MATTEOSSIAN, a/k/a HEMAYAK MATOESIAN, a/k/a HYMIAK MATEOSIAN, a/k/a HEMAYAK MATHEWSIAN, Deceased.
No. 87-P-341

Notice is given of the death of the above.

Date letters were issued: June 18, 1987.

Administrator: David Haig Matoesian, 3205 Bradley, Granite City, IL 62040.

Attorney: V. Robert Matoesian, 1420 20th Street, Granite City, IL 62040.

Claims against the estate may be filed in the office of the Circuit Court, Probate Division, County Courthouse, Edwardsville, Illinois, within six (6) months from date of issuance of letters; and any claim not filed is barred as to the estate inventoried within that period. Also, copies of claims must be mailed or delivered to the representative and to the attorney within 10 days after it has been filed.

No. 97 7/2/9/16

PUBLIC NOTICE
NOTICE OF PROPOSED CHANGE TO SCHEDULE

To Patrons of Illinois Power Company:

Illinois Power Company hereby gives notice to the public that it has filed with the Illinois Commerce Commission a proposed addition to its Schedule of Rates for Electric Service, Ill. C.C. No. 27. Illinois Power Company proposes to introduce Rider D2 — Temporary Service for Governmental and Non-Profit Entities to be effective August 3, 1987.

A copy of the proposed Rider and charges may be inspected by any interested party at the business offices of the Company.

Customers should be advised that the Commission may alter or amend the rates and conditions of service after hearings and may increase or decrease individual rates in amounts other than those requested by the Company.

All parties interested in this matter may obtain information with respect thereto either directly from this Company or by addressing the Chief Clerk of the Illinois Commerce Commission, 527 East Capitol Avenue, Springfield, Illinois 62706.

Illinois Power Company
D. R. YEMM
Director—Rate and Regulatory Affairs
P.O. Box 511
Decatur, Illinois 62525

No. 81 6/25;/7/2

IN THE CIRCUIT COURT
THIRD JUDICIAL CIRCUIT
MADISON COUNTY, ILLINOIS
IN THE MATTER OF THE ESTATE OF SELMA McANARNEY, deceased.
No. 87-P-269

Notice is hereby given of the death of the above.

Date Letters Were Issued: May 12, 1987.

Executor: Morris B. Chapman, 1406 Niedringhaus Avenue, P.O. Box 519, Granite City, IL 62040.

Attorney: Melissa A. Chapman, 1406 Niedringhaus Avenue, P.O. Box 519, Granite City, IL 62040.

Claims against the estate may be filed in the office of the Circuit Court, Probate Division, County Courthouse, Edwardsville, Illinois, within six (6) months from date of issuance of letters; and any claim not so filed is barred as to the estate inventoried within that period. Also, copies of claims must be mailed or delivered to the executor and to the attorney.

MELISSA A. CHAPMAN

No. 73 6/25;/7/2/9

STATE OF ILLINOIS
IN THE CIRCUIT COURT OF THE THIRD JUDICIAL CIRCUIT
MADISON COUNTY
IN PROBATE
In the Matter of the Estate of SAMUEL E. OLIVER, DECEASED.
No. 87-P-268
CLAIM NOTICE

NOTICE IS GIVEN of the death of SAMUEL E. OLIVER of Granite City, Illinois, and that letters of office were issued on June 4, 1987 to MARTIN KEITH OLIVER AND SUSAN KAMADULSKI, Co-executors, 4120 Division, Granite City, Illinois 62040, whose attorney is MARK C. GOLDENBERG & ASSOCIATES, P.C., 1506 Johnson Road, Granite City, Illinois 62040. This estate is being administered independently.

Claims against the estate may be filed in the office of the Clerk of the Circuit Court, Madison County Courthouse, Edwardsville, Illinois 62025, or with the Executor, or both, within six months from the date of this publication or issuance of letters of office, and any claim not filed within that period is barred. Copies of a claim filed with the Circuit Court Clerk must be mailed or delivered to the Executor and to the attorney, within ten days after it has been filed.

No. 68 6/25;/7/2/9

PUBLIC NOTICE

Pursuant to the requirements of the Illinois Open Meetings Act, the GRANITE CITY REGIONAL TREATMENT BOARD, existing by virtue of an Intergovernmental Agreement dated April 27, 1984 between the City of Granite City, Metro-East Sanitary District, Madison County (Special Service Area Number 1) and the Village of Glen Carbon, does hereby give Public Notice that the regular meeting of the Granite City Regional Treatment Board formerly scheduled to be held at 7:00 p.m. on July 16, 1987 has been rescheduled to be held at 7:00 p.m. on July 16, 1987 has been rescheduled to be held at 7:00 p.m. on July 30, 1987 in the first floor court room, City Hall, Edison and Niedringhaus, Granite City, Illinois, for the purposes of considering the proposed budget for the Granite City Regional Treatment Plant for the fiscal year, May 1, 1987 - April 30, 1988, and to consider the proposed allocation of costs to each Participant for said fiscal year, and to establish and approve interim waste treatment rates and charges to the Participants for said fiscal year, and for consideration of all other matters that may properly come before the meeting.

Date: June 29, 1987.

JAMES R. PARMLEY
Chairman of the Granite City Regional Treatment Board

No. 2 7/2

ADOPTION NOTICE
STATE OF ILLINOIS
COUNTY OF MADISON
CIRCUIT COURT OF MADISON COUNTY, ILLINOIS
In the matter of the Petition for the Adoption of Kenneth Lee Maxey, a male child.
Adoption No. 87-F-570

To All Whom It May Concern:

Take notice that a petition was filed in the Circuit Court of Madison County, Illinois, for the adoption of a child named Kenneth Lee Maxey.

Now, therefore, unless you All Whom It May Concern, file your answer to the petition in the action or otherwise file your appearance therein, in the said Circuit Court of Madison County, Madison County Court House, in the city of Edwardsville, Illinois, on or before the 3rd day of August, 1987, a default may be entered against you at any time after that day and a judgment entered in accordance with the prayer of said petition.

Dated June 24th, 1987, at Edwardsville, Illinois.

WILLARD V. PORTELL,
Clerk of the Circuit Court
Third Judicial Circuit
Madison County, Illinois
By: JEAN M. NENNINGER,
Deputy Clerk
V. ROBERT MATOESIAN
Attorney for Petitioners
1420 20th Street
Granite City, IL 62040
Phone: (618) 877-1869

No. 91 7/2/9/16

NOTICE OF SALE
In the Circuit Court for the Third Judicial Circuit
Madison County, Illinois
ILLINOIS HOUSING DEVELOPMENT AUTHORITY, a Body Politic and Corporate, Plaintiff, vs. JOHN R. TAYLOR, SONJA TAYLOR, CENTRAL BANK OF GRANITE CITY, GREATER PEORIA SANITARY & SEWER DISTRICT, and UNKNOWN OWNERS, Defendant(s)
FORECLOSURE NO. 87-CH-70

Public notice is hereby given in pursuance to a Judgment made and entered by said Court in the above-entitled cause on the 12th day of June, 1987, Judge of Madison County, Illinois, or his successor, will, on the 13th day of July, 1987, at the hour of 9:00 o'clock in the forenoon, Courtroom 15 of the Madison County Courthouse, in Edwardsville, Madison County, Illinois, sell to the highest and best bidder for cash, all and singular, the following described premises and real estate in said Judgment mentioned, situate in the County of Madison, and State of Illinois, and described as following described as follows, to-wit:

The Northerly Ten (10) feet of Lot Eleven (11), in the Southwesterly Thirty (30) feet of Lot Twelve (12) in Block Nineteen (19) in the ORIGINAL PLAT OF GRANITE CITY, as shown by Plat recorded in Plat Book 5 Pages 55 and 56, in the Recorder's Office of Madison County, Illinois.

(Commonly known as 2141 Grand Avenue, Granite City, IL 62040)

Dated this 12th day of June, A.D., 1987.

/s/Lola Maddox
JUDGE

Attorneys for Plaintiff:
Hoagland, Maucker, Bernard & Almeter
401 Alton Street
P O Box 130
Alton, IL 62002-0130
Tel: (618) 465-7745

No. 61 6/18, 25; 7/2

CLAIM NOTICE
STATE OF ILLINOIS
IN THE CIRCUIT COURT OF THE THIRD JUDICIAL CIRCUIT
MADISON COUNTY, PROBATE DIVISION
IN THE MATTER OF THE ESTATE OF THERESA E. KRAUS, Deceased.
No. 87-P-339

Notice is given of the death of the above.

Date letters were issued: June 18, 1987.

Executor: Paul Kraus, 1651 Poplar Street, Granite City, IL 62040.

Attorney: V. Robert Matoesian, 1420 20th Street, Granite City, IL 62040.

Claims against the estate may be filed in the office of the Circuit Court, Probate Division, County Courthouse, Edwardsville, Illinois, within six (6) months from date of issuance of letters; and any claim not filed is barred as to the estate inventoried within that period. Also, copies of claims must be mailed or delivered to the executor and to the attorney.

WILLARD V. PORTELL

No. 88 7/2/9/16

In The Circuit Court
Third Judicial Circuit
Madison County, Illinois
IN THE MATTER OF THE ESTATE OF REBECCA LYNN RODGERS, deceased.
NO. 87-P-288
NOTICE

To: Bruce Conway

You and all of you are hereby notified that Rebecca Lynn Rodgers died intestate on the 8th day of August, 1986, in the City of Madison, County of Madison and State of Illinois; that further, Rebecca Lynn Rodgers is survived by Jason Scott Rodgers, a minor, as her sole heir at law. You are further notified that on the 13th day of May, 1987, Joyce Rodgers filed a Petition for Letters of Administration in a certain matter entitled in the Matter of the Estate of Rebecca Lynn Rodgers, deceased, No. 87-P-288. In said Petition, Joyce Rodgers did nominate James L. Williams as Administrator of the Estate of Rebecca Lynn Rodgers, deceased. You are further notified that on June 4, 1987, the Circuit Court of Madison County, Honorable Lola Maddox, Judge Presiding, did upon the Petition of Joyce Rodgers, appoint James L. Williams as Administrator of the Estate of Rebecca Lynn Rodgers, deceased. You are further notified that pursuant to the Illinois Revised Statutes, Chapter 110 1/2, Section 9-3(e), you as natural father of the deceased are entitled to preference in obtaining Letters of Administration with respect to the Estate of Rebecca Lynn Rodgers; that you may if you so desire assert your right to this preference by appearing before the Honorable Lola Maddox at the County Courthouse, Edwardsville, Illinois, on one of the court's regular business days, between the hours of 9:00 a.m. and 5:00 p.m. and then and there enter your appearance and so indicate your wish to assert your right of preference. Upon your appearance, this cause will be duly set for hearing as provided by the Laws of the State of Illinois.

WILLARD V. PORTELL
CLERK OF THE CIRCUIT COURT
Dated this 18th day of June, 1987

LAW OFFICES OF
WILLIAM W. SCHOOLEY
William S. Beatty
#00145564
2038 Edison Avenue
P O Box 1289
Granite City, IL 62040
618/877-2142
Attorneys for
James L. Williams

No. 55 6/18, 25; 7/2

STATE OF ILLINOIS
COUNTY OF MADISON
IN THE CIRCUIT COURT FOR THE THIRD JUDICIAL DISTRICT
MADISON COUNTY, EDWARDSVILLE, ILLINOIS
THE LOMAS & NETTLETON COMPANY
Plaintiff,)
vs.
JAMES E. DUCKETT; VELDA J. DUCKETT; SCHERMER'S MEN' SHOP; UNKNOWN OWNERS,
Defendants.)

NOTICE BY PUBLICATION

Notice is given you, James E. Duckett; Velda J. Duckett; Schermer's Men's Shop; Unknown Owners; defendants, that this case has been commenced in this Court against you and other defendants, asking for the foreclosure of a certain Mortgage conveying the premises described as follows, to-wit:

East One-Half of Lot 28, all of Lot 29 and the West One-Half of Lot 30 in Block 7 of addition No. 2 to Madison as shown on the Plat thereof recorded in the Recorder's Office of Madison County, Illinois in Plat Book 5, Page 38.

Comonly known as: 1719 Market Street, Madison, IL 62060.

and which said Mortgage was made by, James E. Duckett; Velda J. Duckett; Mortgagor(s), to The Lomas & Nettleton Company, Mortgagee and recorded in the Office of the Recorder of Deeds of MD County, Illinois, as Document No. 1475795; and for other relief.

UNLESS YOU file your answer or otherwise file your appearance in this case in the Office of the Clerk of this Court, Willard V. Portell, 155 N. Main Street, Edwardsville, IL 62025, on or before July 27, 1987, a judgment or decree by default may be taken against you for the relief asked in the complaint.

Witness, June 18, 1987.
WILLARD V. PORTELL
Clerk of the Circuit Court
LAW OFFICES
BASHAW & ASSOCIATES
Attorneys for Plaintiff
211 West Chicago Avenue
Suite 210
Hinsdale, Illinois 60521
Telephone: (312) 789-1888
DuPage County Attorney #3901
Kane County Attorney
#00129313
BA872147

No. 71 6/25;/7/2/9

Regional growth, good schools goals of Confluence task force

Building future economic growth through the cooperation of employers and the education system is the focus of a new Confluence St. Louis task force.

The Public Education and Economic Development task force is expected to begin meeting late this month or early next month. It will present a report to the Confluence board of directors in a year, according to Confluence Executive Director Jo Curran.

Confluence is a citizen organization that examines various issues affecting the bi-state metropolitan area.

The 60-member task force was put together by Confluence's Issues Selection Committee, which determines issues to be studied.

It is based on growing concerns by members of the business community about the products of public educational institutions — and educators questioning whether the private sector is doing all it can to participate in and support public education.

Curran said this task force, like others, will meet every two weeks. The group first will gather information from experts, reports, articles and other areas, and then determine the facts, reach conclusions and make recommendations in a final report.

This task force is expected to:

•Explore the impact of public education in the metropolitan St. Louis area on the region's economic development prospects,

•Examine what businesses and other employers expect and need from public educational institutions,

•Identify ways employers in St. Louis and other communities participate in and support public education, and

•Identify constraints placed on public educational institutions in achieving the goals of the region's economic development agenda.

The Confluence committee each fall holds an issues forum where it discusses and determines important issues to be considered, Curran said.

Another confluence task force to discuss and make recommendations on the issue of racial polarization is expected to begin in September or November, she said.

Annual garden fair includes contests

Home gardeners in the bi-state area may enter their vegetables, flowers, herbs or canned goods in the Fourth Annual Gardening Fair. The fair will be on Saturday, Aug. 1, at the Sheraton St. Louis Hotel, 910 N. Seventh St.

In addition to the judged competition, there will be demonstrations, exhibits, activities for children and prizes for participants. The fair will be open to the public from noon to 4 p.m. Judging will take place beforehand.

There is no fee to enter or to attend the fair.

Gateway to Gardening Association, a coalition of gardening and land use groups, is the sponsor.

For a contest entry form, call Lois Laster at 367-2585. For more information, call Laster; Gary Sanders at 241-2000; or Sue Reed at 965-6813.

Special prosecutor bill passes

SPRINGFIELD — A bill to limit special prosecutors' fees was approved by the Illinois Senate June 4 and sent to Gov. James Thompson. It was inspired by the Bruch Locher controversy in Madison County.

The bill passed the Senate 57-0 without debate. It was introduced in the House by Rep. Sam Wolf, D-Granite City, and sponsored in the Senate by Sen. Sam Vadalabene, D-Edwardsville.

The bill was supported by Madison County State's Attorney Dick Allen, who also obtained letters of support from other state's attorneys.

Allen had disputed some of the bills submitted by Locher, a Springfield attorney and public defender who was appointed to handle the cases of alleged bribery and fixing of assessments in Madison County, involving former Supervisor of Assessments James Barton.

Locher has been paid a total of $115,633 in fees since May 1984, according to the Madison County auditor's office.

The Wolf-Vadalabene bill limits compensation that may be paid to a special prosecutor in any 12 months to no more than the annual salary of the state's attorney in the affected county.

Allen is paid $65,500. The most Locher has ever been paid in any 12 months is about $54,000.

The bill also limits the powers the special prosecutor has to only those "necessary to fulfill the purpose of such appointment."

Wolf introduced a similar bill last year, but was unable to get it out of committee. This spring it was one of the earliest bills to go through the legislative turnstyles and to the governor.

Credit union is 22nd largest

Six credit unions in Madison and St. Clair counties rank among Illinois' 100 largest, according to year-end 1986 assets reported to the Illinois Credit Union League, primary trade association for Illinois credit unions.

They are:

*Scott Credit Union, Scott Air Force Base, 12th in the state with $76,822,162 in assets.

*Olin Employees Credit Union, East Alton, 14th, $67,423,399.

*Granite City Steel Employees Federal Credit Union, Granite City, 22nd, $44,119,749.

*Shell Wood River Federal Credit Union, Wood River, 30th, $34,194,945.

*Laclede Credit Union, Alton, 62nd, $17,959,673.

*Altonized Federal Credit Union, Alton, 71st, $15,702,650.

Statewide, 956 league-member credit unions reporting had combined assets of $6.6 billion, a 19.4 percent increase over the 1985 total.

More than 1.8 million people were members of credit unions.

12 couples issued marriage licenses

Marriage licenses issued through the office of Evelyn Bowles, Madison County clerk, Edwardsville, were obtained by 12 Quad City Area couples:

Michael Allen Drayton and Susan Lynn Tindall, Brian Scott Edwards and Linda Elaine Grebel, Michael Vernon Hillmer and Georgeann Sharon McGee, Wade O. Johnson Jr. and Kimberly M. Jones, Roy L. Langley and Barbara A. Stevenson, Danny L. Pinkley and Tamatha M. Chamberlain, Robert Allen Stephens and Tina Marie Barunica, Michael E. Wood and Sandra D. VanHuss, all of Granite City.

Paul E. Bargiel and Lucille Newsome, both of Madison.

Drew Rand Divine, Madison, and Loritta Jean Neal, East Alton.

Dan Allen Powell, Creal Springs, Ill., and Wendy Lynette Harris, Granite City.

David W. Sucoe, Plymouth, Minn., and Marilyn L. Horbelt, Granite City.

State news

Thompson applauds phone tax decision

Gov. James Thompson is applauding the Illinois Supreme Court's decision to uphold the constitutionality of the Message Tax, a sales tax on interstate telephone calls, but warns that if the decision is appealed, tax dollars could be tied up.

About $143 million has been paid into a protest fund since the tax was imposed in the fall of 1985, and the state estimates it will generate about $90 next fiscal year. The tax was approved as part of education reform measures, and was intended to help support record funding increases for education.

State gets high rating for minority firm use

The federal government gave the state an excellent rating in its efforts to help minority-owned businesses learn more about opportunities to supply the state's procurement needs.

The state's Minority and Female Business Enterprise Act sets a 10 percent goal (5 percent minority, 5 percent female) for minority and female participation in all state contracts. Last quarter, the state awarded $35 million in contracts to such businesses. A seminar in Collinsville recently intended to match minority and business people attracted 63 business representatives and 29 buyers from state agencies.

Boarding by Appointment
AMANDA'S PAMPERED PETS
Professional Grooming
Call 931-4660

Legals

PUBLIC NOTICE

Whereas, the State of Illinois has enacted "An Act regulating wages of laborers, mechanics and other workers employed in any public works by the State, county, city of any public body or any political subdivision or by any one under contract for public works," approved June 26, 1941, as amended, being Section 39s-1-12, Chapter 48, Illinois Revised Statutes, 1981 and

Whereas, the aforesaid Act requires that the Board of Trustees of Community College District 522 investigate and ascertain the prevailing rate of wages as defined in said Act for laborers, mechanics and other workers in the locality of said Community College District employed in performing construction of public works, for said district.

Now, therefore, be it ordained by the President and Board of Trustees of Community College District 522.

Section 1: To the extent and as required by "An Act regulating wages of laborers, mechanics and other workers employed in any public works by State, county, city or any public body or any political subdivision or by any one under contract for public works," approved June 26, 1941, as amended, the general prevailing rates of wages in this locality for laborers, mechanics and other workers engage in construction of public works coming under the jurisdiction of the district is hereby ascertained to be the same as the prevailing rate of wages for construction work in Madison, St. Clair and Randolph County areas as determined by the Department of Labor of the State of Illinois as of June 1987, a copy of that determination being attached hereto and incorporated herein by references. The definition of any terms appearing in this Resolution which are also used in aforesaid Act shall be the same as in said Act.

Section 2: Nothing herein contained shall be construed to apply said general prevailing rate of wages as herein ascertained to any work or employment except public works construction of the district to the extent required by the aforesaid Act.

Section 3: The Secretary of the Board of Trustees shall publicly post or keep available for inspection by any interested party in the main office of this district this determination of such prevailing rates of wage.

Section 4: The Secretary of the Board of Trustees shall mail a copy of this determination to any employer, and to any association of employees who have filed their names and addresses, requesting copies of any determination stating the particular rates and the particular class of workers who wages will be affected by such rates.

Section 5: The Secretary of the Board of Trustees shall promptly file a certified copy of this resolution with both the Secretary of State and the Department of Labor of the State of Illinois.

Section 6: The Secretary of the Board of Trustees shall cause to be published in a newspaper of general circulation within the area a copy of the resolution and such publication shall constitute notice that the determination is effective and that this is the determination of the public body.

Passed this 17th day of June, 1987.

LARRY REINNECK,
Vice Chairman
KATHRYN ROWOLD,
Secretary
Belleville Area College
Board of Trustees

No. 89 7/2

NOTICE TO CONTRACTORS

Sealed proposals for the construction of a STORM WATER SEWER, owner, Granite City, IL, will be received until July 7, 1987, 5:00 p.m. at the City Clerk's Office of the City of Granite City, 2000 Edison, Granite City, Illinois 62040.

A bid bond, cashier's check or a certified check made payable to the order of THE CITY OF GRANITE CITY in the amount of five percent (5%) of the gross amount of the bid must be deposited by each bidder with his bid as guarantee that in case the contract is awarded him, he will, within ten (10) days thereafter, upon receipt of written notice of award, execute such contract and furnish a satisfactory contract bond. Upon failure to do so he shall forfeit the deposit, not as a penalty but as liquidated damages and acceptance of the bid will be contingent upon the fulfillment of this requirement by the bidder. The checks or bid bonds of all, excepting the three (3) lowest formal bidders, will be returned within thirty (30) days from the date on which the bids were opened.

The successful bidder will be required to pay not less than the prevailing rate of wages as determined in accordance with the Illinois Prevailing Wage Law to all laborers, mechanics, and other workmen employed in the construction of this improvement.

All proposals must be made on forms furnished by the Engineer. Copies of the contract documents, (notice to bidders, instructions to bidders, proposal forms, contract forms, bond forms), desired for bidding purposes, may be obtained from the City Engineer's Office, 2060 B Delmar Ave., Granite City, IL 62040.

The CITY OF GRANITE CITY reserves the right to waive, or not to waive, any irregularities in the bids and to determine which is the lowest and best bid for improvement.

By Order Of: The Mayor, City Clerk and The City Council of Granite City.

No. 64 6/25;7/2

SAVE TIME - SAVE MONEY
USE WANT ADS

Foreigners pay extra for kidney transplants

U.S. kidneys sent overseas as Americans undergo dialysis

What started out as hope quickly turned to despair. The miracle of organ transplant was rife with greed.

Kidneys were traded like commodities. Sold through a worldwide network, not to the sickest, but to the richest.

Favoritism shrouds kidney transplants

Kidneys were demanded as payment by loan sharks.

Kidneys were extorted from the poor in return for TVs and appliances.

That's what a couple of reporters learned when they set out to do an uplifting story.

Thanks, in large to their 10-month in-depth investigation and their 6-part series for a Pittsburgh newspaper, major revisions have begun in the field of organ transplant.

Revisions that might not have occurred if a couple of reporters hadn't been looking for a story.

Transplant field changes under way after abuse reported

It's an example of how individual rights can be protected when the public is kept informed.

It's an example of how a free press works in a free society. And what could go on without it.

To get printed information on the role of a free press and how it protects your rights, or to discuss any free press issue, call the First Amendment Center at 1-800-542-1600.

If the press didn't tell us, who would?

A public service message of this newspaper, The Ad Council and The Society of Professional Journalists.

Ad Council

FREE PRESS CAMPAIGN
NEWSPAPER AD NO. FP-87-1175—TAB.

Wolf backs credit card law

State Rep. Sam Wolf, D-Granite City, is supporting consumer protection legislation to help inform users of credit cards about all costs involved, including interest rates and fees.

Senate Bill 400 now being considered by the Illinois House would require credit card applications and statements to include a notice that the rate being charged may not be the lowest available.

The notice would say further card rate information is available for comparison from the Illinois Department of Financial Institutions.

The bill would require the department to collect information from all credit card issuers and retail sellers, detailing the annual perentage interest rates, the membership fees and any grace periods.

"There is a huge increase in the number of credit cards available to consumers, often through direct-mail solicitation. For consumers to make a choice about which card is best for them, they must be able to compare all the costs involved.

"Often these card solicitations fail to mention many of the fees and charges. This legislation will make sure all the facts are out in the open before consumers commit their money to the use of one card or another," Wolf said.

Card applications, promotional literature, account solicitations and billing statements would have to contain a complete list of cost-related fees, he said.

The list requirements are:

* Annual percentage rate (APR) of interest.
* Whether APR is variable or fixed.
* Annualized membership fees or participaton fees.
* Late payment charges.
* Minimum finance charges.
* Over-limit charges.

"For credit card companies to solicit business form Illinois residents, they would have to comply with this legislation. Failure to comply would mean a business offense, with fines not to exceed $1,000," Wolf said.

"This is an important piece of consumer legislation I am proud to support. Knowledge of all costs is the most important information a consumer can have before buying or using any service, particularly one as important today as credit cards."

The bill has passed out of the Illinois House Financial Institutions Committee.

Former CIA director will speak to RCGA

Stansfield Turner, a retired admiral and former director of the Central Intelligence Agency, will speak at the annual membership meeting of the Regional Commerce and Growth Association on July 23.

The luncheon meeting will begin at noon at the Clarion Hotel. A reception will begin at 11:15 a.m. Tickets are $25 for RCGA members and $30 for non-members. Tables of 10 are available for $250. For reservations, the number is (314) 231-5555.

Turner will discuss "Terrorism — The American Response."

His book "Secrecy and Democracy," concerning the problems of conducting secret intelligence activities in this open, democratic society, was published in 1985. He is working on another book, "Terrorism and Democracy." He is also a lecturer, television commentator and columnist.

A native of Highland Park, Ill., he is a graduate of the U.S. Naval Academy, serving one year at sea before entering Oxford University as a Rhodes Scholar. There he earned a master's degree in philosophy, politics and economics.

Following Oxford, he served at sea on minesweepers, destroyers and a guided missile cruiser. On shore he specialized in politico-military affairs and systems analysis. He attended the advanced management program at the Harvard Business School and was executive assistant and aide to the secretary of the Navy.

He was selected for promotion to rear admiral in 1970 and assumed command of a carrier task group of the Sixth Fleet in the Mediterranean. In 1972 he became president of the Naval War College with the rank of vice admiral. During his two-year tenure there, he instituted major revisions in the curriculum.

In 1974, he bacame commander of the Second Fleet and NATO Striking Fleet-Atlantic. In 1975 he was promoted to admiral and became commander-in-chief of NATO's Southern Flank.

On March 9, 1977, he was sworn in as director of Central Intelligence, heading both the Community (the foreign intelligence agencies of the U.S.) and the CIA.

On completion of these duties in 1981, in recognition of his contributions to national security, Turner was presented the National Security Medal by President Carter.

He is a member of the boards of Monsanto Co. and National Life of Vermont. He and his wife, Karin, live in McLean, Va.

The RCGA will present its Right Arm of St. Louis Award and the RCGA Small Business Council will present the Pacesetter Award at the annual meeting.

The RCGA will recognize 16 companies and organizations that have been in continuous service 100 years.

THE FOLLOWING BANKS CLOSE
IN OBSERVANCE OF
INDEPENDENCE DAY
SAT., JULY 4th

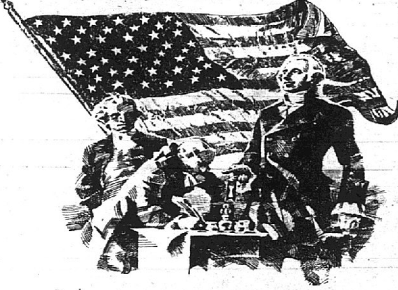

AMERICAN HERITAGE BANK
CENTRAL BANK
COLONIAL BANK OF GRANITE CITY
FIRST GRANITE CITY NATIONAL BANK
FIRST NATIONAL BANK IN MADISON

What kind of father lets his kid work for nickels & dimes?

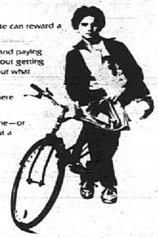

A father who realizes that a newspaper carrier route can reward a youngster with much more than spending money.

It can teach the sweet satisfaction of self-reliance and paying your own way. It can teach a lot about people, about getting along with fellow workers, about bosses, and about what you owe customers and what they owe you.

It can teach pride, responsibility and hanging in there doing what has to be done and doing it right.

If you'd like this for your youngster, suggest that he—or she—call our circulation department and ask about a newspaper route.

Oh, and about the money. In this job the nickels and dimes very quickly add up to real dollars.

Granite City Press-Record
877-7700

BE A CARRIER. The big job you can handle.

GIANT GARAGE SALE
"LET US BUILD YOUR GARAGE"
2 CAR W/VINYL SIDING
$4690.00

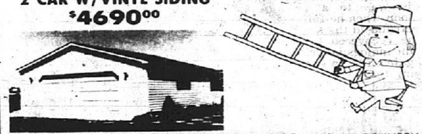

• LOCAL DISPLAY OPEN • 100% FINANCING • 3 WK. DELIVERY

BART'S GARAGE CENTER
BETHALTO 259-1414
Rt. 111 and 140 Bethalto

KOETTING FORD'S
LEGITIMATE OFFER
"WE WILL MEET OR BEAT ANY LEGITIMATE ADVERTISED OFFER FROM ANY AUTO DEALER ON EITHER SIDE OF THE RIVER. PERIOD!!"

INDEPENDENCE DAY
CELEBRATION—WITH SUPER
SIZZLER SAVINGS

JERRY KOETTING
Owner & President

1987 ESCORT G.L. 2 DOOR H.B.

- AUTOMATIC TRANSAXLE
- WIDE VINYL BODYSIDE MOLDINGS
- AM/FM 4 SPEAKER STEREO RADIO
- DIGITAL CLOCK W/OVRHD CONSOLE
- TINTED GLASS
- POWER STEERING
- INTERVAL WINDSHIELD WIPERS
- FRONT AND REAR BUMPER GUARDS
- BUMPER RUB STRIPS
- INSTRUMENTATION GROUP
- DUAL ELECTRIC MIRRORS
- TRIM RINGS/CENTER HUBS
- 1.9L EFI 4 CYL. ENGINE
- P165/80R13 BSW TIRES
- REAR WINDOW DRFROSTER
- MANUAL AIR CONDITIONER
- AM/FM 4 SPKR. STEREO/CASSETTE
- CLEARCOAT METALLIC PAINT

LIST PRICE VALUE $9849.00
KOETTING FORD & FACTORY DISCOUNT .... - 1300.00
FORD FACTORY REBATE .... -300.00
YOU PAY ONLY $8249.00

CHOOSE FROM A LARGE INVENTORY ON NEW CARS AND TRUCKS
WE HAVE SO MANY CARS AND TRUCKS IN STOCK
WE ACTUALLY HAVE THEM PARKED ON OUR ROOF!!

1987 TAURUS 4 DOOR

- AUTOMATIC CLC TRANSAXLE
- P195/70R14 WSW
- MANUAL AIR CONDITIONER
- ELECTRONIC DIGITAL CLOCK
- REAR WINDOW DEFROSTER
- TINTED GLASS
- DUAL ELEC. REM. CONTROL MIRRORS
- ROCKER PANEL MOLDINGS
- AM/FM STEREO ELEC. SEARCH RADIO
- RECLINING PASSENGER SEAT
- SPEED CONTROL
- INTERVAL WINDSHIELD WIPERS
- TILT STEERING COLUMN
- PAINT STRIPE

LARGE SELECTION

LIST PRICE VALUE $13,038
KOETTING FORD & FACTORY DISCOUNT .... - 1,800
FORD FACTORY REBATE .... - 500
YOU PAY ONLY $10,738

BRAND NEW 1987 "XLT" RANGER PICKUP

- 5-spd. man. O/D transmission
- Electronic AM/FM stereo cassett radio with digital clock
- Deluxe two-tone paint
- 60/40 cloth split bench seats
- Bright low-mount mirrors
- Chrome rear step bumper with rub strip
- Chrome front bumper with rub strip
- Cloth headliner
- Tinted glass
- Power steering
- Deluxe wheel trim
- Clearcoat paint
- Sliding rear window
- Light group

LIST PRICE VALUE $10,151.00
KOETTING FORD & FACTORY DISCOUNT .... - 1822.00
FORD FACTORY REBATE .... -800.00
YOU PAY ONLY $7529.00

$800 REBATE OR 3.9% FINANCING AVAILABLE ON ALL RANGERS IN STOCK

IF WE DON'T HAVE THE CAR OR TRUCK YOU ARE LOOKING FOR — WE'LL FIND IT FOR YOU!!

DEMO SALE

1987 MODELS	STOCK NO.	LIST PRICE VALUE	YOU PAY ONLY
ESCORT G.L. 2 DR. H.B.	714	$9990	$8639
ESCORT G.L. STA. WGN.	739	$10,789	$9299
TAURUS G.L. 4 DR.	809	$15,772	$12,999
TAURUS L.X. 4 DR.	811	$16,849	$13,659
CROWN VICTORIA L.X. 4 DR.	746	$18,093	$15,299

ABOVE PRICES INCLUDE FACTORY REBATES

1986 MERCURY COUGARS

1986 FORD THUNDERBIRDS

CHOOSE FROM 6
SAVE THOUSANDS
FROM COMPARABLE NEW CAR PRICES

SUPER VALUE
1986 MERCURY MARQUIS STATION WAGON
BARELY USED

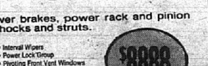

3.8L V6 engine, power brakes, power rack and pinion steering, gas-filled shocks and struts.

- Air Conditioning
- Tinted Glass
- AM/FM Stereo Cassette
- Speed Control
- Rear Window Defroster
- Tilt Steering Wheel
- Interval Wipers
- Power Lock Group
- Pivoting Front Vent Windows
- Power Side Windows
- Luxury Seat • Light Group
- Dual Remote Mirrors

$8888

SAVE THOUSANDS OF $$$

FORD MOTOR COMPANY NEW VEHICLE EXTENDED SERVICE PLANS ARE AVAILABLE ON ALL VEHICLES

SPECIAL PURCHASE

1986 FORD TEMPO G.L. 4 DOORS & MERCURY TOPAZ G.S. 4 DOORS
CHOOSE FROM 8
FACTORY GUARANTEED REPURCHASE VEHICLES FROM 8xxx TO 19xxx MILES

ALL HAVE
- AUTOMATIC TRANSAXLES
- POWER STEERING & BRAKES
- AIR CONDITIONING • TINT GLASS
- AM/FM 4 SPEAKER STEREOS
- ELECTRIC REAR WINDOW DEFOSTERS
- WIDE BODY SIDE MOULDINGS
- FRONT WHEEL DRIVE

MOST HAVE
- SPEED CONTROL
- POWER WINDOWS
- ELECTRIC WINDOWS

KOETTING FORD, INC.

A FULL SERVICE DEALER
• SALES • PARTS
• LEASING • SERVICE
COMPLETE BODY REPAIR FACILITIES

PARTS & SERVICE DEPARTMENT
OPEN MON. THROUGH FRI. 7 A.M. TO 6 P.M.
ATTENTION!
ENTIRE DEALERSHIP
OPEN JULY 3
CLOSED JULY 4

Ford
1837 MADISON AVE
GRANITE CITY, IL
(618) 452-5400
(314) 867-9219

Sports Comment

By Dave Whaley

Triplets need more players

Remember when you played ball as a kid?

There were usually four or five guys who got together and knocked the ball around for a while. If one guy left, it sure changed things. Especially if he owned the ball or bat.

There was nobody to replace him and the rest of the kids had to go home for supper, too.

It seems hard to believe that something like that could happen in American Legion baseball. It hasn't, but the Tri-City Post 113 team has come close a couple of times. On two occasions this summer, they have arrived at games with nine players. As any red-blooded American knows, that's the minimum to play a baseball game.

Based on the team's success on those occasions, they might want to keep doing it. They defeated Bethalto in the season opener 10-7 on June 14 and won a pair of games in Trenton on Saturday.

Barring injuries, the only thing to worry about is pitching. If the starter pitches a great game, the team is in great shape. At Bethalto, John Moad took himself off the mound in the second inning with a sore arm. Mark Begando came in and pitched the rest of the way for the win.

On Saturday, Mike Krausz pitched well into the seventh inning when Darin Hendrickson came in to get a save in the 3-1 win over Trenton. Moad seemed on his way to a horrendous afternoon when he fell behind 6-0 to Centralia in the second game. But he recovered to pitch four brilliant innings before Hendrickson again came in from left field to slam the door and notch his second save.

The Triplets had to borrow a couple of players from the junior legion to play the game in Bethalto. At Trenton, they had most of their frontline players on hand, but no reserves. Jamie Hogan had six hits in the two games. Jeff Grote, Tim Patterson, Todd Hinterser, Moad and Hendrickson also contributed offensively.

Tim Hogan made spectacular catches in center field, but he had to. He was stuck with Krausz and Hendrickson on either side of him in the outfield. Neither one is exactly a speed merchant. When Hendrickson was called in to pitch, Moad replaced him and Hogan's sidekicks got even slower.

Fortunately, Joe Wallace took care of things behind the plate and Hinterser had another good day defensively at third. The "Gang of Nine" pulled together and did the job. Hinterser hurt his back making a slide early in the first game, but he stayed in. There was no choice. As long as he wasn't risking further injury, he had to continue.

Lots of credit goes to the hardy souls who played the games, but manager Gus Lignoul acknowledged he has a problem finding enough warm bodies on certain days.

"This is our first year, and we're still learning how to get things done," he said. "We know there will be conflicts with work. And the junior legion team had a double-header today (Saturday), so that took some of our other players."

One solution might be for some of the players to align themselves with one team or the other. That way, both Lignoul and Optimists manager Paul Kacera will know what to expect each day. Both teams have busy schedules, so most of the players should get enough work in with one team.

Another option is one Lignoul plans to explore next summer. It is, after all, the Tri-City American Legion Post. Not only are Granite City players available, but so are those in Madison and Venice.

Though known mainly for basketball, those two towns could provide a couple of extra players to pad the roster.

"That's something we're going to do next year," Lignoul said. "I know there are a couple of kids down there who could help."

There sure are. Dale Turner, a starting guard on Venice High School's state championship basketball team, was also one of the leading hitters in the area this year. And Orlando Love is a competent lefthanded pitcher for the Red Devils.

Of course, while there are conflicts in Granite City with soccer, some of the Madison and Venice athletes might have summer basketball camps. But at least they would be available.

The Triplets have had success with only nine players this summer. But it's something they should try to avoid.

Bad bounces hurt Chiefs

By Dave Whaley
Executive sports editor

GRANITE CITY — So much for home field advantage.

Home teams are supposed to know the idiosyncrasies of their own field. The Granite City Chiefs know something about Dal Maxvill Field in Wilson Park, but being able to take advantage of them is another thing.

The Chiefs were victimized by some of those things resulting in some bad hops and an 8-5 loss to Livingston in 3-M League action Sunday afternoon.

"There's a hump right in front of third base there," said Chiefs manager Dennis Gurkin. "But our team doesn't have any righthanded guys who are dead pull hitters. So we don't take advantage of that much. But it seemed like their team hit a bunch that hit that hump and went for hits."

The game was tied 5-5 and the Chiefs had two runners on base when Dennis Gurkin Jr. hit a line drive that was speared by the Livingston shortstop. Rufus Valencia followed with a hard grounder up the middle, but the hop it took was a good one for the shortstop who was able to make the play and end the inning.

"It seemed like we had about 15 bad hops go against us," Gurkin said. "And we had a couple of baserunning errors that didn't help, either."

Still, the Chiefs — who fell to 3-3 with the loss — had their share of hitting stars. Chester Banks was 3 for 5 with two RBIs. Gurkin was 1 for 3 with an RBI. Bruce Nation had a home run. And Dominic Griffin was 1 for 3 with an RBI.

Darrel Harris took the loss for Granite City.

"He pitched real well for seven innings," Gurkin said. "He had four strikeouts and didn't walk anybody. They hit some balls good off him, but he was the victim of some bad bounces."

Although the breaks went against him, Gurkin said a week layoff hurt his team.

"They (Livingston) aren't as good as we are," he said. "We were asleep in the first couple of innings. I think the week off might have had something to do with it.

"And I think we might have been trying too hard to win. We had a couple of incidents with this team last year. One of our players was spiked and they tried to hit Banks with three pitches on the same at-bat."

NOTES: The Chiefs gained a victory when the June 21 game against Taylorville was ruled a forfeit. Taylorville failed to show up for the game. "I would prefer to play, but the league commissioner called them five times and didn't get a response," Gurkin said. "The only other option than rescheduling is a forfeit."...The Chiefs are tied for third in the league and four teams make the playoffs. "There's still a long way to go and we play the teams ahead of us," Gurkin said. "So if we knock them off it will go a long way towards moving up."

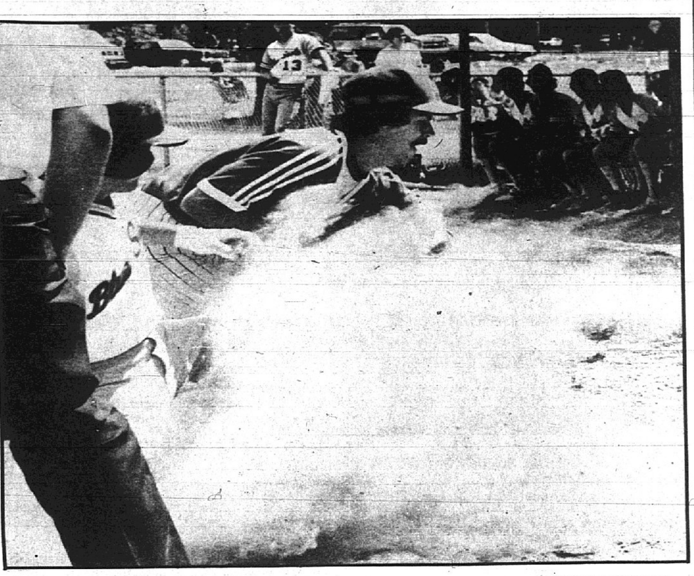

(Staff photo by Liz Stark)

DUST STORM Darrel Harris of the Granite City Chiefs reaches in and makes a late tag as a Livingston runner scores in a cloud of dust during Sunday's game at Dal Maxvill Field.

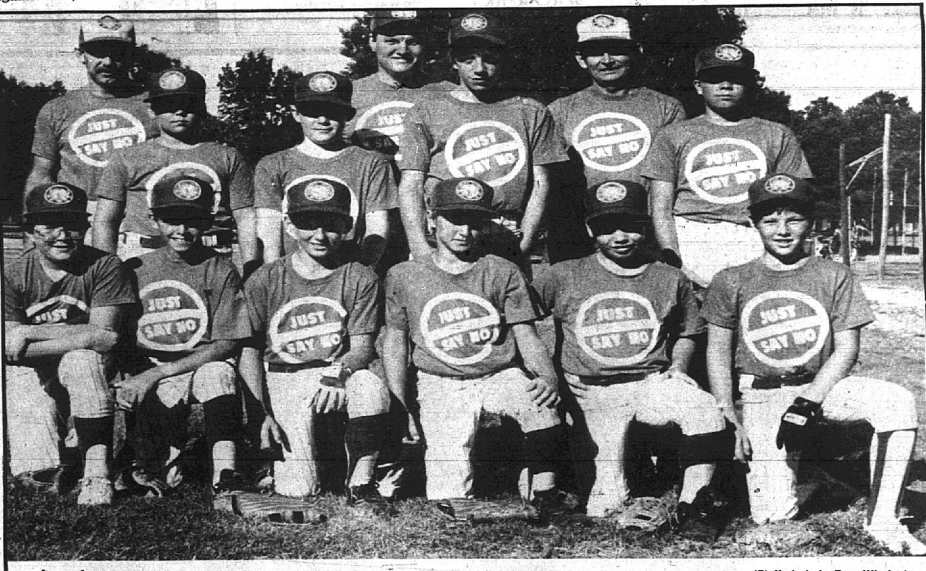

Just say no

(Staff photo by Dave Whaley)

BASEBALL PLAYERS for the Granite City Elks 1063 are learning something more important than baseball this summer. All four teams sponsored by the Elks are wearing shirts with the "Just Say No" to drugs logo on them. It was the idea of Greg Patton, athletic director at Granite City High School and the manager of the Elks' Midget I team. The Elks are planning similar messages for their soccer and hockey teams. The Midget I team is with coaches Patton (left rear), Bob Cowan (middle) and Wilmer Stinson. The team started the season with a 7-0 record.

Dippel to play summer soccer in Europe

In the "How I Spent My Summer Vacation" department, most returning students at Granite City High School this fall will have a tough time matching Craig Dippel.

Dippel will be joining soccer players from across Illinois as part of the Illinois Under 19 team of TEAMS/USA that will be competing in youth cups in Denmark, Holland, Sweden, West Germany and the Soviet Union.

Dippel left Midway Airport in Chicago yesterday en route to Amsterdam for the first leg of a month-long odyssey. The team will participate there in the Euro-Sportring Soccer School including instruction from Dutch coaches and a pair of games against a Dutch squad.

The team will move on to Helsinger, Denmark, on July 7, where they will again play a pair of exhibition games against a Danish team. On July 11, the team flys to Moscow for a couple of days of sightseeing and a two-hour training session with Soviet coaches July 13. They will be in Minsk for the Dynamo Festival July 14-16 before returning to Moscow July 17.

From there it is back to Hjorring, Denmark, where they will participate in the Dana Cup, a tournament featuring 608 teams from 20 countries last year. The tournament will conclude with the championship and consolation finals July 25.

The team will move to Bielefeld/Detmold, West Germany on July 26 for more training and a pair of exhibitions against a West German team. Then it's back to Amsterdam for the Holland Cup July 30-Aug. 2. The final exhibition match against a Dutch team will be Aug. 3. A day of leisure will follow in Maastricht, Netherlands, Aug. 4 before the return flight to Chicago Aug. 5.

Dippel will be missing the remainder of the summer baseball season, but as Optimists manager Paul Kacera told him after Monday's game, "It's an opportunity no one could pass up."

TEAMS/USA, an affiliate of the United States Youth Soccer Association, is entering its fourth year selecting outstanding youth players to compete against their European counterparts. Dippel was selected in tryouts during the winter and spring.

Dippel, a goaltender, is the son of Robert and Jennifer Dippel of 2450 State Street, Granite City.

Standings

District 22

North Division

	W	L
Edwardsville	5	2
GRANITE CITY	4	3
Highland	5	5
Collinsville	3	4
Alton	3	5
Troy	2	8
Bethalto	1	7

South Division

	W	L
Cahokia	5	1
Fairview Heights	4	1
Waterloo	7	3
Marissa	4	2
Smithton	5	3
Belleville	4	4
East St. Louis	2	4
O'Fallon	3	6

Standings

Metro East Jr. Legion

Division 1

	W	L
Waterloo	8	3
Freeburg	8	4
Red Bud	2	3
Cahokia	0	3
Bethalto	0	3

Division 2

	W	L
Fairview Heights	7	3
Belleville I	6	4
O'Fallon	3	2
Collinsville	3	6

Division 3

	W	L
Brighton	9	0
GRANITE CITY	5	2
Belleville II	6	4
Alton	2	4
Alton Optimist	1	10

Division 4

	W	L
East St. Louis	8	3
Greenville	5	2
Edwardsville	2	1
Troy	0	3
Highland	0	5

Scores

Thursday, June 25
Triplets 10, Belleville 4
Optimists at Red Bud, ppd., rain
Friday, June 26
Smithton 12, Triplets 11
Saturday, June 27
Triplets 3, Trenton 1
Triplets 11, Centralia 10
Optimists 17-22, Flora 1-5
Sunday, June 28
Livingston 8, Chiefs 5
Monday, June 29
East St. Louis 12, Optimists 1
Tuesday, June 30
Waterloo at Triplets, ppd., rain
Wednesday, July 1
Marissa at Triplets, ppd., rain
Optimists at Bethalto, ppd., rain

Schedule

Thursday, July 2
Triplets at Collinsville, 8 p.m.
Greenville at Granite City (Jr.), 7:30 p.m.
Sunday, July 5
Chiefs at White City, 2 p.m.
Monday, July 6
O'Fallon at Granite City (Jr.), 6 p.m.
Tuesday, July 7
Cahokia at Granite City (Sr.), 6 p.m.
Summers Port at Paddlers, 4:45 p.m.

Triplets postponed by weather; pull out of St. Louis tourney

It's been a dry summer so far for the farmers, but Tuesday night/Wednesday morning's light showers gave the Triplets a couple of days off.

The wet grounds at Varsity Field forced the cancellation of a pair of senior legion games this week. The game with Waterloo on Tuesday and the game with Marissa last night were both postponed. The Optimists' game at Bethalto on Wednesday was also postponed.

Tri-City plays at Collinsville in a District 22 North Division matchup tonight. But manager Gus Lignoul pulled his team out of a Fourth of July Tournament in St. Louis this weekend.

"We have some guys who weren't going to be able to make it," Lignoul said. "Combined with that and the busy schedule we have coming up, we decided it was best to not play in the tournament. We would have ended up playing about 12 days in a row if we had gone."

New station to do area sports

By Dave Whaley
Executive sports editor

Fans hungry for more local high school radio sports coverage could have their appetites fed a little this fall.

WRYT (1080-AM) has announced an expected sign-on date of Sept. 1 to serve the people of greater Madison County. Although tentative plans call for some music in the programming, the bulk of the programming will be directed towards local news and sports.

WRYT will be centered in Edwardsville, where co-owners Bob Howe of Wood River and Nick Manges of Alton have received their license.

"We hope to do as much local high school sports as possible," said Kent Scheffel, general manager of WRYT. "We have applied for a night signal with the FCC, and hopefully we will be able do as many games as we can."

Scheffel, a native of Brighton, said he and program director Bill Reker have hired "several" people for work at the new station.

"We're looking at some others," he said. "We haven't hired anybody yet specifically for sports play-by-play."

Scheffel wasn't sure if WRYT would have the night signal by the Sept. 1 sign-on date, but he is hopeful he will have it soon after.

"We hope to be able to do sports quite a bit like WIBV (in Belleville)," Scheffel said. "They focus mostly on the Belleville teams and others in that area. Our main focus will be Madison County."

The transmitter site, at Interstate 55 and Illinois 143, is under construction. Construction will also begin soon at the WRYT studios at Illinois 159 and Kettle River Drive in Edwardsville across from Cottonwood Mall. The station also hopes to have offices in Granite City, Collinsville and Alton. Wood River, Bethalto, Troy, Maryville and other communities can expect local coverage as well.

Scheffel has been employed by Feature Advertising in St. Louis. He has worked for radio stations in Alton and Litchfield. He is a graduate of SIUE. Reker, a Highland native, has been with KMOX as an on-air news personality and has 19 years of experience. He is also an SIUE graduate.

WILSON'S POOLS & SPAS

Any Size...
Any Shape...
Any Depth Pool Available
Installed In Your Own Back Yard
100% BANK FINANCING AVAILABLE with Approved Credit
1727 W. Hwy. 50 • O'Fallon, IL.
Call: 632-2386
345-9272 or 877-5034

Soccer club has tryouts for girls

The Dalton Soccer Club will hold tryouts for under 16 girls July 11-12 at Hazelwood Junior High School.

The tryouts will be at 5 p.m. both days at the school, Shackleford Road at Humes Road in St. Louis.

For more information, call Larry Tyler at 314-838-4475.

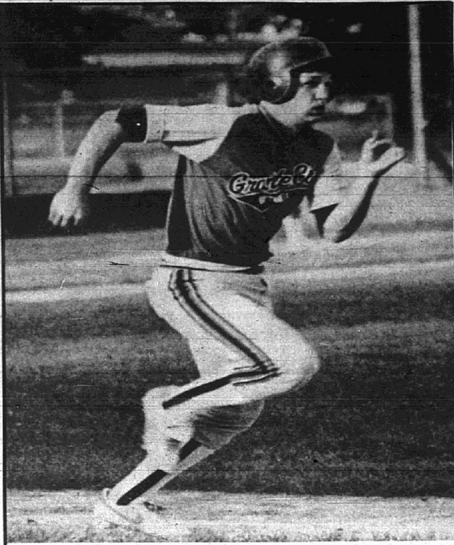

Legging one out (Staff photo by Dave Whaley)
TROY ADAMITIS legs out a hit for the Optimists on Monday. The Optimists host Greenville tonight at 7:30.

Junior tennis tourney set for St. Louis in July

Top-ranked junior tennis players from around the world will compete in the 27th annual St. Louis Invitational Junior Tennis Championships.

Matches will be held July 13-19 at the Triple A Tennis Club in Forest Park. The clay court tournament for boys and girls 18 and younger is part of the national junior tennis circuit.

Playoffs for the tournament are scheduled for Monday through Thursday — 8 a.m. to dusk — with championship matches planned for Friday and Saturday. Admission to the tournament is free and open to the public. Parking and concessions will be available.

The St. Louis Invitational will include both doubles and singles matches. Players are limited to two events. They may participate in one single and one doubles. All matches are the best-of-three sets using the 12-point tiebreaker. All players must be a member of the United States Tennis Association.

The tournament is sanctioned by the USTA, the Missouri Valley Tennis Association and the St. Louis District Tennis Association. Previous winners of the boys singles tournament include Charles Pasarell (1961), Dick Stockton (1968), Jimmy Connors (1969, 1970), Andres Gomez (1978) and Ken Flach (1980).

For more information, contact tournament director Mrs. Morrison C. Treesh at 314-271-2493 or Janine T. Grossman at 314-622-7237.

NOTICE OF PUBLIC HEARING TO BE HELD IN AND FOR THE HIGHWAY COMMISSIONER OF THE TOWN OF VENICE IN THE COUNTY OF MADISON, STATE OF ILLINOIS ON JULY 14, 1987, AT 7:30 P.M., VENICE TOWNSHIP OFFICE, 1502 FIFTH STREET, MADISON, ILLINOIS, ON THE QUESTION OF THE PROPOSED 1987-1988 TAX LEVY

NOTICE IS HEREBY GIVEN that the Highway Commissioner of the Town of Venice shall hold and conduct a public hearing at 7:30 p.m., Tuesday, July 14, 1987, at the Venice Township Office, 1502 Fifth Street, Madison, Illinois, on the question of the adoption of the 1987-1988 tax levy, which, as proposed, would exceed the 1986-1987 tax levy extension by more than 105%.

As estimated to be extended by the Madison County Clerk, the 1986-87 tax levy of the Highway Commissioner of the Town of Venice will produce the following revenue: $35,356.34.

The proposed 1987-1988 tax levy of the Highway Commissioner of the Town of Venice would produce the following estimated amount: General Road Fund $48,000.00.

The percentage increase in the 1987-1988 aggregate tax levy over the 1986-1987 aggregate tax levy is 35.76%.

A copy of 1987-1988 tax levy is on file in the Venice Township Office, 1502 Fifth Street, Madison, Illinois.

DATED AT MADISON, ILLINOIS, THIS 29th DAY OF JUNE, 1987.

William J. McGarrahan
TOWN CLERK OF THE HIGHWAY COMMISSIONER OF THE TOWN OF VENICE, MADISON COUNTY, ILLINOIS

Sr. Olympics' medical response tested quickly

By Jim Baer
Journal staff writer

ST. LOUIS — When a 78-year-old Ohioan suffered an apparent heart attack Monday while competing in table tennis at the National Senior Olympics, in Francis Field House, emergency help came immediately.

Captain Ralph Break, a 12-year-veteran of the St. Louis Fire Department and a volunteer with the American Red Cross, was one of the first medical technicians on the scene. He was working in the training room in Francis Field House at the time.

'We administrated Cardiopulmonary Resuscitation (CPR) almost immediately,' Break said. 'We were really fortunate because one of the spectators was a woman from New Mexico trained in CPR. Everything was under control. Someone cleared the room while another person kept track of time.

'The Clayton (medical personnel) responded to our 911 call almost immediately. When the man left here, he had a heart beat.'

Wednesday, Ernest Lampert of Celina, Ohio was still critical condition in the intensive care unit of St. Mary's Health Center in Clayton.

When the first National Senior Olympics were in the planning stages more than a year ago, medical response was one of the major concerns addressed.

Everyone knew it would be hot and humid in St. Louis. More than 2,000 seniors would be here, and some would come with their medical problems.

'That's why we went to Dr. Bill Miller, executive director of the St. Louis American Red Cross,' said Ken Marshall, president of the U.S. National Senior Olympic Committee. 'The Red Cross assembled a network of medical personnel to meet our varied needs.'

The Red Cross medical staff did everything from dispensing bandages to treating heat-related illnesses.

Though there were two documented heart-attacks, (through Wednesday) the number of serious incidents was kept to a minimum. Pulled muscles and twisted ankles kept the Red Cross people more involved.

'I'm simply amazed the level of conditioning by the athletes,' said Break, one of 200 medical volunteers that staffed the week-long event. 'I'd like to be in that good a shape.'

The plan of attack was to provide emergency medical coverage at all major sports venues. Track and field had four carts and 15 medical personnel available at all times.

The Red Cross coordinated its efforts with the medical training staff at Washington University and the St. Louis Trainers Association. Barnes Hospital and Christian Hospitals Northeast and Northwest were designated host hospitals, though Lampert was conveyed to St. Mary's Health Center by the Clayton medical response team.

'Our plan of attack was to staff the more strenuous events such as track and field, cycling and the distance runs (10K and 5K),' Break said. 'We went lighter at table tennis, tennis, bowling and others.'

Emergency response was just seconds away from all events. An elaborate communications network linked medical field personnel with command centers, hospitals and local authorities. Red Cross personnel were linked by their own phone network. Two-way radios at all sites kept the trainer informed as to what was happening on the field of play.

Abbott Ambulance service, employed at major sites (swimming, track and field) had its own communications network.

HAROLD COY
- Invites his friends and former customers to come see him for all their Lincoln-Mercury-Merkur needs or for a fine selection of pre-owned cars.
—HAROLD'S SPECIAL—
1987 GRAND MARQUIS LS
4 Door, 54,xxx miles.
WAS $18,900.00
NOW $16,495

HERITAGE LINCOLN-MERCURY
Rt. 159 At Beltline Rd., Collinsville - 344-3500

PRICE EXPLOSION
Doctors of Optometry in Attendance
SOFT CONTACTS
2 Pair....
OSI* DAILY WEAR SOFT CONTACTS
$19.99*
"CUSTOM EYES" TINTED SOFT CONTACTS
$24.99* PR.
*With Purchase of Eye Exam (Exam $40.00)
Introductory Offer To New Patients Only
* All Other FDA Approved Daily Wear Soft and Specialty Lenses Available At Additional Cost
EYEGLASSES
2 Pair....
YES! 2 Pair!!
HIGH FASHION FRAMES SINGLE VISION LENSES
$29.99*
* with purchase of eye exam (Exam $20.00)
* with your own prescription 2 for $39.99
GUARANTEE America's Contacts & Eyeglasses Guarantees the Lowest Price On Contacts & Eyeglasses... If You Can Bring in Any Ad Showing A Lower Price... We Will Beat It!!
NEW! EXCITING! MAKE YOUR BROWN EYES BLUE...OR GREEN! COSMETIC SOFT CONTACT LENSES THAT CHANGE YOUR BROWN EYES TO SPARKLING BLUE OR GREEN! $109.99 Pr. (Exam $40.00)
CALL NOW FOR A NO OBLIGATION APPOINTMENT!
OUR NAME IS
AMERICA'S CONTACTS & EYEGLASSES
"AND WE'RE PROUD OF IT"
FAIRVIEW HEIGHTS
Central Bank Bldg., 3rd Floor
(Corner I-64 & Rte. 159)
(618) 397-8880
Dr. Edward Jarka, O.D.
SUNSET HILLS
3701 S. Lindbergh
(Just South of Watson)
(314) 821-2929
Dr. C. Barrale, O.D.
NORTHWEST PLAZA
Office Tower Suite 719
(314) 739-8181
Dr. C. Barrale, O.D.
Dr. J. Peebles, O.D.
OPEN MON. THRU SAT. & EVENINGS

"TAKE YOUR PICK" SALE
$8699 DELIVERED (after rebate)
1987 CAVALIER 2-DR., 4-DR. & WAGON
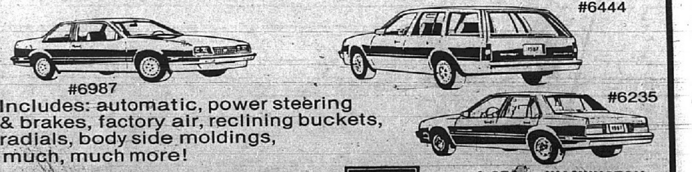
#6444
#6987
#6235
Includes: automatic, power steering & brakes, factory air, reclining buckets, radials, body side moldings, much, much more!
Johnny Londoff Chevrolet

I-270 at WASHINGTON ELIZABETH EXIT (In Florissant)
837-1800

Sandlot Sportsword

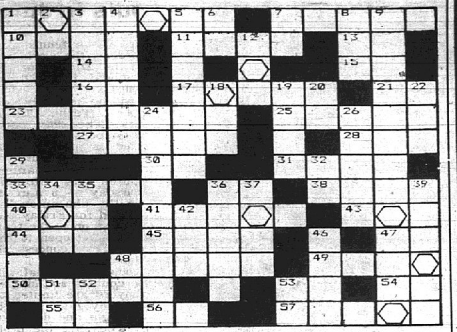

Name this clutch hitter of old.

Across

1. Catcher Don ______
7. ______ Maldonado
10. Arcaro's tool
11. Lendl or DeJesus
13. Minor league level
14. Strike outs (coll)
15. Actor, Racer, Dressing maker (intls)
16. He helped Houston stop UCLA's big streak (intls)
17. Lefthander John
21. Bluedevils' school (intls)
23. Unknowns (2 wds)
25. High, Pafko and Hassler
27. Curse or vow
28. Wednesday golfers (intls)
30. Emerald Isle's big race (intls)
31. Spanish golfer
33. Hale ____
36. Hitting stat.
38. Clean, ____ and press
40. Preacher ___
41. Packer "Famer" QB
43. Visualize
44. No game
45. Built like a ___
47. Tight coverage (coll)
48. Hundley or Lerch
49. ___ break
50. Dodger hurlers of old - Don, Johnny and ____
53. Buc who hit big HR in 7th game of '60 World Series (intls)
54. Hammerin' Hank's bro. (intls)
55. __ Belinski
56. Theft stat.
57. "____ and Sain and pray for rain"

Down

1. Steelers' "Super" WR
2. Chisox '83 Cy Young Award
3. Willie Mays _____
4. NFL Union chief, Gene
5. "______ gitters" (coll)
6. A __ timeout
7. Steelers' "Super" coach (intls)
8. __ Lajoie
9. "____" Don ______
12. First-__
18. __ it or lose it
19. Horse feed
20. Cowboys' rough-riding RB (intls)
22. They missed the '80 Olympics
24. Stalwarts
26. Thirdkill, Bing and Parker
29. Puckett & the Costas' kid, Keith Michael
32. LB _._. Junior
34. Sievers or Campy
35. "__ Willie" Keeler
36. He's a _____-legged old catcher
37. Hall-of-famer, ___ Vaughan
39. English soccer star of the German League, Kevin
42. Bleacher feature
46. Stadium walkway
48. He gets no respect in Miller spots (intls)
51. Cardinals' owner, "The Big Eagle" (intls)
52. Home of the 'Aints (intls)
53. Baseball player turned evangelist or 41 across (intls)

"When he (Jack Nicklaus) plays well, he wins. When he plays badly, he finishes second. When he plays terrible, he finishes third."
— Johnny Miller (1973) —

(See SOLUTION, Page 4D)

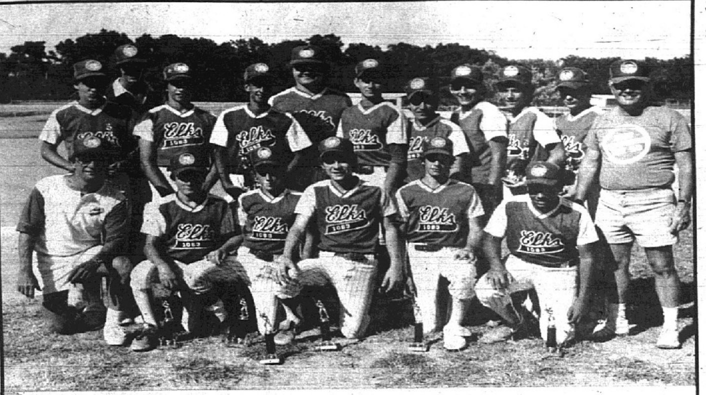

Tournament winners

THE ELKS BASEBALL team competing in the 15-year-old age group defeated a team from Decatur to win the Godfrey Invitational Tournament held June 13-20. Players participating were Jimmy McKechan, Scot Harrison, Brent Broshan, Mike Mueller, Tony Stornborg, Nick Zezoff, Brian Harshany, Chris Manco, Butch Seneczyn, Mat Snefke, Jeff Thompson, Jerry Walker, Rich Schardan, Jerry Richardson and Sean Bain. Team coaches are Jim McKechan, Tom Seneczyn and Tony Manco.

Soccer tryouts set for July 7, 9

Tryouts for the Miller Lite under 16 boys soccer team will be held July 7 and July 9.

The tryouts will be held at the Wilson Park soccer field both evenings at 6 p.m.

For more information, call Don Goldschmidt at 314-837-6866 or Vince Scrum at 452-2149.

WANTED!
14
HOMES IN NEED OF WINDOWS
GRANITE CITY, ILLINOIS

Home owners who are anticipating changing their windows this year will now be given the opportunity of having the new MYI SUPER SHIELD HEAT MIRROR THERMAL REPLACEMENT WINDOWS installed in their homes at a very low cost. The most extraordinary invention since the discovery of glass increased the R-Value of double glazed windows by 160% - as energy-efficient as a window withfive solid panes of glass with five solid panes of glass with less weight and cost. It will be of special interest to homeowners who are fed up with old, drafty and poorly insulated windows that are causing utility bills to go higher and higher.

MYI SUPER SHIELD WINDOWS are custom made for each window opening. They're tight, easy to operate, tilt-in for inside cleaning, never need painting or putty. MYI SUPERSHIELD, with the FULLY INSULATED FRAME AND ONE INCH INSULATING GLASS, is guaranteed to save energy and money year round. They carry a 25 YEAR NON-PRORATED WARRANTY. MYI SUPER-SHIELD will be the last window your home will ever need.

Homeowners who act now will receive an introductory Manufacturer's Discount. Please call Toll Free 1-800-235-6646, Extension 531 as soon as possible and ask for Mr. Moeller. 100% Bank Financing is available. This is a limited offer.

Paid Advertisement

Wallace takes midseason feature

By Joe Senter
Correspondent

GRANITE CITY — Mike Wallace took the midseason feature event in the U.M.P. late model stock car race at Tri-City Speedway on Saturday.

Bill Shaw took the lead at the green flag and held on for the first part of the event but could not hold off Wallace, last year's track champion and the the Illinois state champion. Wallace is the brother of Winston Grand National driver Rusty Wallace.

He got around Shaw to take the lead in his Bob Quinn Auto Bargin Center Firebird. Shaw stayed hot on Wallace's tailpipe for the full 25 laps but could not match Wallace's speed and had to settle for second. Ron Fisher was third, Ed Bauman fourth, Bert Cheatham fifth and Chris Bargetzi was sixth. Bauman took the heat race.

Ron Taylor of Florissant, Mo., won the modified feature event. It was the first feature event win of the year for the ex-Mighty Midget auto race driver. He drove a Darwin Roach prepared Chevy powered #3 modified.

Bo Smith was second followed by Randy Durbin and Mike Hammerle. Hammerle took the heat race followed by Durbin.

John Seets of Brighton was the feature event winner in the sportsman's cars for the second week in a row. He was followed across the finish line by Gary Archambault, Tom Seets, Don Carter and Mike Seets.

John Stanton won the street stock car main event followed by Bill Patton and Rick Carter.

All four classes of cars race every Saturday at the speedway promoted by local businessmen Vince and Bobby Ghirardi. There will be a special $3,000 to win U.M.P. late model stock car event July 11.

QCSA has camp set for July 20-23

The Quad City Soccer Association will hold a soccer camp July 20-23 at its complex on Illinois 3 behind Prather School.

Emil Brcic will run the camp and instructors will include Mark Brcic and David Brcic, a goalkeeper for the Los Angeles Lazers.

Cost of the camp is $45. The camp will run each day from 9 a.m. to 1 p.m. Free soccer balls and T-shirts will be available. Drinks will be provided for lunch.

Come On Down To
FOURNIE FARMS

- Sweet Corn
- Potatoes
- Tomatoes
- Watermelon
- Cantaloupe
- Zucchini
- Cucumbers
- Italian Roma Green Beans
- Gypsy Peppers
- Green Beans
- Onions
- Beets
- Soft Fruit
- Horseradish
- Honey
- Broccolli

OPEN: MON. THRU SAT. 9 AM - 7 PM
SUNDAY 10 AM - 6 PM
Located 1 Mile West of DAVE CROFT MOTORS ON S.A. 35
344-8527

THIS WEEKS -SPECIAL-
• BI-COLOR CORN
• WHITE CORN

Boarding by Appointment
AMANDA'S PAMPERED PETS
Professional Grooming
Call 931-4660

WANT ADS
GET RESULTS

GOLF LESSONS
OPEN ALL YEAR—HEATED TEES
GOLF PROFESSIONAL
MIKE IRWIN
SPECIAL. .5 PRIVATE LESSONS $50.00
WE BUY AND SELL USED CLUBS
CLUB REPAIR, RE-GRIPPING, ETC.
CALL LAKEVIEW DRIVING RANGE
877-5566

THE QUICK-CLOSE MORTGAGE IS HERE.

10 day approval, 30 day closing. At Talman, we realize that many people need their mortgage in a hurry. So, we created the Quick-Close Mortgage to help. Just stop in and ask one of our specialists for more information on the Talman mortgage that moves as fast as the people who need it.

THE MORTGAGE SPECIALIST.
TALMAN
Talman Home Mortgage Corporation
2043 Woodland Parkway, Suite 122, St. Louis, MO • 993-1911

BACKYARD SALE
1815 DELMAR
Thursday, April 30th, Friday, May 1st, 9-4. Console stereo, portable screenhouse, all kinds of misc. Cheap, priced to sell!

IT'S YARD SALE TIME
4 FREE YARD SALE SIGNS
(OFFER GOOD THRU AUGUST)
COME INTO OUR OFFICE AND PLACE A MINIMUM $10.25 YARD SALE AD AND PICKUP FOUR SIGNS
EXAMPLES OF THE STYLE AND SIZE OF AD

CLASSIFIED DEADLINE FOR PRESS-RECORD/JOURNAL
SUNDAY PRESS-RECORD/JOURNAL . . . . FRIDAY 3:00 P.M.
WEDNESDAY JOURNAL PLUS THURSDAY PRESS-RECORD . . . . MONDAY 4:30 P.M.
1815 DELMAR AVE., GRANITE CITY, ILL. —877-7700

BACKYARD SALE
1815 DELMAR
Thursday, April 30th, Friday, May 1st, 9-4. Console stereo, portable screenhouse, all kinds of misc. Cheap, priced to sell!

VP Fair having plenty of sports

Sports competition will be very much a part of the 1987 VP Fair to be held July 3-5 on the Riverfront in downtown St. Louis.

On the Fourth of July, Budweiser presents the L.A. Beer Criterium to run the .7 mile course around Busch Memorial Stadium.

Bicyclists will race for $5,000 in cash in a variety of categories. The races will begin at 7:45 a.m., and run until nearly 11 a.m.

The entry fee is $5 and medals will be presented to the various winners. Race information is available at the Maplewood Bicycle Shop in Maplewood, or by writing the St. Louis Cyclones, P.O. Box 11581, St. Louis 63105.

On July 5, the annual 10K and 3K runs will be held in downtown St. Louis. Adding a new twist, the male and female champions will be crowned with laurel wreaths. Both rces begin at Kiener Plaza at 7:30 a.m. The registration fee is $6 through June 24 and $8 there after.

Registration information and entry forms are available from the St. Louis Track Club by calling 862-7582 or by writing 6611 Clayton Rd., Suit 200, St. Louis 63117.

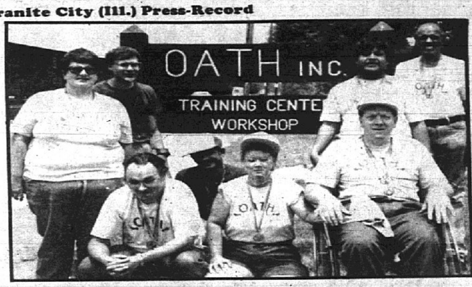

MEDAL WINNERS from O.A.T.H. of Madison in the Illinois Special Olympics include (sitting left to right) Frank Patton, Donnie Baston, Sandy Stone and Larry Kynion. Standing left to right are Diane Dorste, Michael Schlueter, Pete Vasques and Joe Werner.

Eight from O.A.T.H. place in state Special Olympics

Eight members of O.A.T.H. placed in the Illinois State Special Olympics Summer Games in Normal June 19-21.

O.A.T.H. (Organization for Advancement of The Handicapped) had three of its members take gold medals. Sandy Stone took first place in the 400 meter walking race; Larry Kynion won the 25 meter wheelchair race; and Joe Werner won the softball throw.

Silver medal winners were Kynion and Frank Patton in the softball throw. Bronze medal winners were Diane Dorste in the shot put and standing long jump; Patton in the standing long jump; and Pete Vasques in the 50 meter dash.

Fourth place ribbon winners included Werner in the standing long jump; Vasques in the softball throw; and Donnie Baston in the 200 meter dash. Fifth place ribbon winners were Stone in the softball throw; and Mike Schlueter in the 400 meter walking race. Sixth place ribbon winners were Schlueter in the softball throw; and Baston in the 50 meter dash.

Sports scoreboard

PARK DISTRICT SOFTBALL

June 16

Midget I

Bonanza 10
Redbirds 8

June 17

Atom I

Warriors 14
Louie's 8

Blasters 38
Stingers 26

Tigers 19
Falcons 16

June 19

Atom II

Redbirds 19
A-Team 4

Midget I

Elks 15
Bonanza 12

McDonald's 6
VFW 3

June 20

Midget I

Raiders 17
GC Savings 12

Atom II

Ballblazers 17
Sheet Metal 11

Dragons 24
Croatian Home Reds 19

Bantam Ponytail

Blasters 25
Eagles 11

Blasters 33
Eagles 7

Atom Ponytail

Elks 27
Pedigo's 5

June 22

Men's 35 & Older

Smokey Joe's 11
State Farm 4

Ingleside 18
Sports Tap 6

Hook's 9
Eagles 5

Men's 8A

Knights of Columbus 18
Kramdens 12

American Legion 8
Krekovich 7

Lame Duck 6
Party Time 3

Women's 3A

Sports Tap 25
1st Season 6

B & B Security 20
Ernie & Annie's 9

Conoco 16
O'Brien Tire 10

Juvenile

McDonald's 10
VFW 2

Bantam Ponytail

Mustangs 17
Eagles 2

Bantam I

Cardinals 15
Lazers 0

Eagles 12
Basebusters 0

A.L. Williams 15
Reinagel 13

KDD Enterprise 7
P & S Amusement 0

June 23

Men's 3A

Stark Construction 10
T.J.'s 9

Ravanelli's 6
CMD 5

Hoppe's 10
Woodrome Oldsmobile 1

Men's 7A

Rapid Lube 12
Sports Tap 8

Men's 8A

Sports Tap II 7
Sullie's KSHE Pigs 6

Granite Sheet Metal 14
Easy Street 8

High School Girls

Domino's 5
Sandy's 4

Sandy's Wallpaper 23
Domino's Pizza 19

Eagles 9
Spartan Spa 7

Atom II

Ballblazers 25
Dragons 9

Redbirds 9
Croatian Home Reds 10

Granite Sheet Metal 22
A-Team 15

Midget I

Bonanza 9
1st GC Savings 5

Redbirds 29
GC Jaycees 2

Elks 17
Schermer's 2

June 24

Men's 4A

Kuberski Excavating 18
Wells Tri-City Tire 10

Indians 14
GC Eagles 5

Smokey Joe's 6
Rascals 0

Women's 4A

Marsala's Pizza 10
United Missouri Bank 9

B Auto Parts 22
Rainey Lure Co 0

Morris Heating 18
O'Brien Tire 9

Women's 6A

Nameoki Village Auto Marine 6
G & G Car Wash 0

Apple Valley Motel 10
Eagles 0

Eagles 1126 12
Sports Tap 6

Juvenile I

Air Products 8
Boushard Braves 7

Midget I

Redbirds 13
Raiders 8

Atom I

Falcons 20
Stingers 13

Bombers 21
Tigers 15

Warriors 21
Blasters 14

Louie's 28
Cardinals 12

June 25

Men's 9A

Buck's Blues 30
Cougars 3

First Season 7
Sports Tap 0

Styles Unlimited 19
Miller Lite 17

Women's 2A

Ken's Lounge 12
1st Season 4

Main Street Hair 14
St. John's UCC 2

Jan's Hallmark 16
J. Scott's 12

Women's 5A

Maryland Insurance 10
MHC 6

Green's Confectionary 13
Hook's 1

Ingleside 11
Pantera's 7

Midget II

Elks 12
Celtics 2

JC Cougars 15
St. Margaret Mary 1

Lakeview Rest 21
Eagles 10

Bantam II

Rookies 23
Huebner Hardware 4

Sluggers 31
Tony's Cubs 1

Elks 21
Thunderbirds 9

June 26

Men's 5A

Easy Street Cafe 24
Prairie Farms Dairy 12

Jerry's 14
Maryland Insurance 2

Perigen Pool & Spa 15
Eddie's Silver Streak 0

Church 2A

First Assembly 11
St. John's Lutheran 7

Tri-City Park Tabernacle 27
Niedringhaus Methodist 4

Third Baptist 13
City Temple 2

Church 3A

Calvary Baptist 5
2nd Baptist 3

Grace Baptist 19
Maryville Assembly 2

Midget I

Elks 18
1st GC Savings 9

Bantam II

Rookies 10
Elks 6

Peterson Sluggers 15
Certified Cardinals 5

Tony's Cubs 13
Thunderbirds 11

June 27

Men's 6A

Stock Transport 12
5 Star Mad Dogs 3

MHC 7
Novacich Meat Market 0

Prudential 18
Ralph & Charlie's 12

High School Boys

Eagles 6
Old Milwaukee Crew 4

Relleke's Rebels 6
Old Milwaukee Crew 5

Relleke's Rebels 17
Barnett's 8

G & G Car Wash 11
RWB 5

P & S Amusement 16
RWB 3

Church 1A

Grace Baptist 21
St. John's UCC 15

Mt. Zion Baptist 10
Church of God 3

Trinity Methodist 16
1st Presbyterian 6

Midget I

Schermer's 9
Redbirds 8

Bantam Ponytail

Blasters 38
Mustangs 35

Atom Ponytail

Elks 20
Fillies 4

June 28

Men's 2A

Besserman's Tavern 16
G & J Sharp-all 4

Ingleside Tavern 7
American Loose Leaf 0

Flashback 8
Lettermen 3

Women's 1A

St. Louis Slag 16
C.D. Peters 10

Ralph & Charlie's 6
El Gato 5

McDonald's 15
Nestle's 6

June 29

Men's 35 & Older

Sports Tap 5
Eagles 4

Smokey Joe's 15
Granite Bowl 0

Ingleside Tavern 16
State Farm 1

Men's 8A

Knights of Columbus 16
Krekovich 12

Kramdens 10
Lame Duck 9

Major leaguers featured at baseball camp

Ted Savage's S.T.A.R. Big League Baseball Clinic will be held in Belleville July 11.

The clinic, a unique instructional camp featuring several famous present and past Cardinal stars, will be held from 8:30 a.m. to 5 p.m. at BAC. It will feature current Cardinal players Curt Ford and Tom Lawless.

Children and their parents are invited to attend the clinic. The fee for the full day of instruction is $49 per child. The celebrity picnic and meal is an additional $5 per person. Youngsters must supply their own uniform, glove and bat. Balls will be provided.

Availability is limited and youngsters are encouraged to sign up in advance.

Registration forms are available at several Belleville locations including Curt Smith Sporting Goods (213 E. Main); Belleville Bowling and Sports Shop (127 W. Main); Earl's Sports (St. Clair Square); and the Belleville Area Parks and Recreation Office at Laderman Park.

Those requesting more information can contact Ted Savage's S.T.A.R. Big League Baseball Clinic at 314-432-7215.

Solution

(From 3D)

S	L	A	U	G	H	T		C	A	N	D	Y
W	H	I	P		I	V	A	N		A	A	
A		K	S		T		I			P	N	
N		E	H		T	U	D	O	R		D	U
N	O	N	A	M	E	S		A	N	D	Y	S
		S	W	A	R	E		T		A	M	A
K				I	S			S	E	V	E	
I	R	W	I	N		B	A		J	E	R	K
R	O	E		S	T	A	R	R		S	E	E
B	Y	E		T	A	N	K		R		D	E
Y			R	A	N	D	Y		A	B	I	G
S	A	N	D	Y		Y		B	M		T	A
	B	O		S	B			S	P	A	H	N

Lou Gehrig: More than 100 RBIs for 13 straight years

INITIALS: PN, Paul Newman; EH, Elvin Hayes; DU, Duke University; AMA, American Medical Association; IS, Irish Sweepstakes; BM, Bill Mazeroski; TA, Tommie Aaron; CN, Chuck Noll; RN, Robert Newhouse; RD, Rodney Dangerfield; AB, August Busch; NO, New Orleans; BS, Billy Sunday or Bart Starr.

SPECIAL VACATION TRUCKLOAD BUY
WE OFFER AT NO ADDITIONAL COST
★ ROAD HAZARD WARRANTY
★ LIFETIME PUNCTURE REPAIR
★ VALVE STEMS
★ MOUNTING
★ EXPERT INSTALLATION
HERCULES
DUAL STEEL RADIAL
WHITEWALL 40,000 MILE
DSR® RADIAL
• Two steel belts with polyester cord body provide the best radial construction available • Excellent handling characteristics provide uniform wear along with comfort and safety

SIZE	1 FOR
P155-80R-13	31.00
P165-80R-13	35.00
P185-80R-13	38.00
P195-75R-14	41.00
P205-75R-14	42.00
P215-75R-14	43.00
P205-75R-15	42.00
P215-75R-15	44.00
P225-75R-15	48.00
P235-75R-15	50.00

LARGEST SELECTION OF GUARANTEED USED TIRES IN AREA
SUPERIOR XII
• Two steel belts for extra strength combined with a polyester cord body for a comfortable ride • Full non-skid tread depth, perfect for all seasons and all weather conditions • Superior cornering and handling capabilities
50,000 MILE TREADWEAR AND ROAD HAZARD WARRANTY

SIZE	PRICE
P155-80R13	38.86
P165-80R13	39.92
P175-80R13	42.95
P185-80R13	44.97
P195-75R14	46.96
P205-75R14	48.91
P215-75R14	49.73
P225-75R14	59.92
P205-75R15	52.90
P215-75R15	54.97
P225-75R15	56.98
P235-75R15	59.92

NEW 40 MONTH BATTERIES
$31.95
WHILE THEY LAST
EVERYDAY LOW PRICES ON
HERCULES
MICHELIN
UNIROYAL
TOYO
1ST CHOICE TIRE CO.
4104 Pontoon Rd.
Pontoon Beach, Ill.
931-3201
MON.-FRI. 9:00-6:00
SATURDAY 9:00-3:00

Top $ for used trade-ins
Butch Peterson
Chevrolet-Buick, Inc.
SERVICE
ROUTE 50 WEST, SALEM, IL (618) 548-5500

HIGHWAY 157 & STATE 35 COLLINSVILLE 344-0202
DAVE CROFT'S
4th of July Savings Blast
3.7% Annual Percentage Rate*
CASH REBATES up to $1000 on select models
CHRYSLER'S LARGEST DEALER IN SOUTHERN ILLINOIS SHOWS WHY!!
OVER 300 NEW & USED VEHICLES IN STOCK READY FOR DELIVERY

Large Selection
1987 LeBARON 4 DR.
MONTHLY PAYMENT as low as $182.89***
Stock # 7044, 4 cyl., PS, PB, AT, AC, AM/FM stereo & lots, lots more
$10627.86**

1987 SHADOW 2 DR.
MONTHLY PAYMENT as low as $136.38***
Stock # 7142, silver, cloth & vinyl bucket seats with dual recliners, PS, PB, AC, AT
$8433.85**

1987 DAKOTA
MONTHLY PAYMENT as low as $96.04***
Stock # 7284, 2.2 liter engine, 4 sp. manual transmission with overdrive, deluxe vinyl interior, P195/75/R14 radial tires, 4000 # GVW, and more
$7031.00**

1987 DAYTONA
MONTHLY PAYMENT as low as $169.01***
Stock # 7244, PS, PB, AT, AC, 2.5 liter engine, AM/FM stereo, popular equipment pkg., cloth & vinyl bucket seats with console, tonneau cover
$9973.47**

1987 SUNDANCE
MONTHLY PAYMENT as low as $138.22***
Stock # 6544, PS, PB, AM/FM stereo, 2.2 liter engine, AT, tinted glass, AC, popular equipment pkg., premium cloth seats
$8520.95**

ELK CONVERSION VAN
MONTHLY PAYMENT as low as $243.66***
Stock # 6930, PS, PB, AT, AC, tinted glass, captains chairs, folddown sofa, full conversion pkg.
$13995.00**

1987 ARIES 4 DR.
MONTHLY PAYMENT as low as $146.30***
Stock # 6627, PS, PB, 2.2 liter engine, AT, AC, tilt wheel, AM/FM stereo, white wall tires, and more
$8902.07**

1987 Le BARON 2 DR.
MONTHLY PAYMENT as low as $216.14***
Stock # 7221, PS, PB, AT, AC, 2.2 liter turbo engine, popular equipment pkg., tilt wheel, power windows, power locks
$12196.65**

1987 D-150 PICKUP
FREE AUTOMATIC TRANSMISSION $565 Value FREE
MONTHLY PAYMENT as low as $184.57***
Stock # 6964, 8 Ft. Bed, PS, PB, AT, 6 cyl., tinted glass, P205/75R15 radial tires, 5000 lb. GVW & more
$8207.05**

SEE ONE OF OUR FINE SALES STAFF
★ Joe Berg ★ Paul Cleary ★ Don Frawley
★ Kevin Frawley ★ Mike Lavoie ★ Dave Lawrence
★ Ron Lavoie ★ Rich "OD" O'Donnell ★ John "Smokey" Oldani
Mike Lobb—Service Manager
PRESS RECORD/JOURNAL WANT ADS GET RESULTS
WE RENT CARS & LIMOS, 15 PASSENGER OR CONVERSION VANS
*On select models thru Chrysler Credit Corp for qualified retail buyers — terms may vary with length of contract
**All prices are cash prices including any applicable manufacturers rebates. License, title, taxes additional
***60 month contract 9.9% Annual Percentage Rate thru Chrysler Credit Corp for qualified retail buyers — $2500 down cash/trade, license, title, taxes additional
DAVE CROFT
CHRYSLER Dodge Dodge Trucks Plymouth
COLLINSVILLE 344-0202
AUTHORIZED DEALER CHRYSLER MOTORS CORPORATION

EDWARDS STREET TRADING CENTER
New & Used Furniture
877-3895